

Intel[®] Server Board S2400GP Intel[®] Server System P4000GP Family Service Guide Version 1.01

**A Guide for Technically Qualified Assemblers of Intel[®] identified
Subassemblies/Products**

Order Number: G64862-001

Disclaimer

Disclaimer

Information in this document is provided in connection with Intel® products. No license, express or implied, by estoppel or otherwise, to any intellectual property rights is granted by this document. Except as provided in Intel®'s Terms and Conditions of Sale for such products, Intel® assumes no liability whatsoever, and Intel disclaims any express or implied warranty, relating to sale and/or use of Intel products including liability or warranties relating to fitness for a particular purpose, merchantability, or infringement of any patent, copyright or other intellectual property right. Intel products are not designed, intended or authorized for use in any medical, life saving, or life sustaining applications or for any other application in which the failure of the Intel product could create a situation where personal injury or death may occur. Intel may make changes to specifications and product descriptions at any time, without notice.

Intel® server boards contain a number of high-density VLSI and power delivery components that need adequate airflow for cooling. Intel's own chassis are designed and tested to meet the intended thermal requirements of these components when the fully integrated system is used together. It is the responsibility of the system integrator that chooses not to use Intel developed server building blocks to consult vendor datasheets and operating parameters to determine the amount of airflow required for their specific application and environmental conditions. Intel Corporation cannot be held responsible if components fail or the server board does not operate correctly when used outside any of their published operating or non-operating limits.

Intel, Intel Pentium, and Intel Xeon are trademarks or registered trademarks of Intel Corporation or its subsidiaries in the United States and other countries.

* Other names and brands may be claimed as the property of others.

Copyright © 2012 Intel Corporation. All Rights Reserved.

Safety Information

Important Safety Instructions

Read all caution and safety statements in this document before performing any of the instructions. See also Intel Server Boards and Server Chassis Safety Information on the Intel® Server Deployment Toolkit 3.0 CD and/or at <http://www.intel.com/support/motherboards/server/sb/cs-010770.htm>.

Wichtige Sicherheitshinweise

Lesen Sie zunächst sämtliche Warnung und Sicherheitshinweise in diesem Dokument, bevor Sie eine der Anweisungen ausführen. Beachten Sie hierzu auch die Sicherheitshinweise zu Intel-Serverplatinen und Servergehäusen auf der Intel® Server Deployment Toolkit 3.0 CD oder unter <http://www.intel.com/support/motherboards/server/sb/cs-010770.htm>.

Consignes de sécurité

Lisez attention toutes les consignes de sécurité et les mises en garde indiquées dans ce document avant de suivre toute instruction. Consultez Intel Server Boards and Server Chassis Safety Information sur le Intel® Server Deployment Toolkit 3.0 CD ou bien rendez-vous sur le site <http://www.intel.com/support/motherboards/server/sb/cs-010770.htm>.

Instrucciones de seguridad importantes

Lea todas las declaraciones de seguridad y precaución de este documento antes de realizar cualquiera de las instrucciones. Vea Intel Server Boards and Server Chassis Safety Information en el Intel® Server Deployment Toolkit 3.0 CD y/o en <http://www.intel.com/support/motherboards/server/sb/cs-010770.htm>.

重要安全指导

在执行任何指令之前，请阅读本文档中的所有注意事项及安全声明。和/或 <http://www.intel.com/support/motherboards/server/sb/cs-010770.htm> 上的 *Intel Server Boards and Server Chassis Safety Information*（《Intel 服务器主板与服务器机箱安全信息》）。

Warnings

Heed safety instructions: Before working with your server product, whether you are using this guide or any other resource as a reference, pay close attention to the safety instructions. You must adhere to the assembly instructions in this guide to ensure and maintain compliance with existing product certifications and approvals. Use only the described, regulated components specified in this guide. Use of other products/components will void the UL listing and other regulatory approvals of the product and will most likely result in noncompliance with product regulations in the region(s) in which the product is sold.

System power on/off: The power button DOES NOT turn off the system AC power. To remove power from the system, you must unplug the AC power cord from the wall outlet. Make sure the AC power cord is unplugged before you open the chassis, add, or remove any components.

Hazardous conditions, devices and cables: Hazardous electrical conditions may be present on power, telephone, and communication cables. Turn off the server and disconnect the power cord, telecommunications systems, networks, and modems attached to the server before opening it. Otherwise, personal injury or equipment damage can result.

Electrostatic discharge (ESD) and ESD protection: ESD can damage disk drives, boards, and other parts. We recommend that you perform all procedures in this chapter only at an ESD workstation. If one is not available, provide some ESD protection by wearing an antistatic wrist strap attached to chassis ground—any unpainted metal surface—on your server when handling parts.

ESD and handling boards: Always handle boards carefully. They can be extremely sensitive to ESD. Hold boards only by their edges. After removing a board from its protective wrapper or from the server, place the board component side up on a grounded, static free surface. Use a conductive foam pad if available but not the board wrapper. Do not slide board over any surface.

Installing or removing jumpers: A jumper is a small plastic encased conductor that slips over two jumper pins. Some jumpers have a small tab on top that you can grip with your fingertips or with a pair of fine needle nosed pliers. If your jumpers do not have such a tab, take care when using needle nosed pliers to remove or install a jumper; grip the narrow sides of the jumper with the pliers, never the wide sides. Gripping the wide sides can damage the contacts inside the jumper, causing intermittent problems with the function controlled by that jumper. Take care to grip with, but not squeeze, the pliers or other tool you use to remove a jumper, or you may bend or break the pins on the board.

Preface

About this Manual

Thank you for purchasing and using the Intel® Server Chassis P4000M family products.

This manual is written for system technicians who are responsible for troubleshooting, upgrading, and repairing this server chassis. This document provides a brief overview of the features of the board/chassis, a list of accessories or other components you may need, troubleshooting information, and instructions on how to add and replace components on the Intel® Server Chassis P4000M family. For the latest version of this manual, refer to http://www.intel.com/p/en_US/support.

Manual Organization

Chapter 1 provides a brief overview of the Intel® Server Chassis P4000M family. In this chapter, you will find a list of the server chassis features, photos of the product, and product diagrams to help you identify components and their locations.

Chapter 2 provides instructions on adding and replacing components. Use this chapter for step-by-step instructions and diagrams for installing or replacing components such as the fan, power supply, front panel board, and battery, among other components.

Chapter 3 provides technical reference information on cable routing, power supply specifications, and system environment requirements.

The back of this manual provides technical specifications, regulatory information, LED Decoder, "getting help" information, and Intel® Server Issue Report Form.

Product Contents, Order Options, and Accessories

Your Intel® Server Board S2400GP ships with the following items:

- Intel® Server Board S2400GP2 or Intel® Server Board S2400GP4
- Cables, IO shield
- Documentations

Your Intel® Server Board S2400GPIOC ships with the following items:

- Intel® Server Board S2400GP2 or Intel® Server Board S2400GP4
- Intel® Integrated RAID Module RMS25JB080
- Cables, IO shield
- Documentations

Your Intel® Server System P4304GP2MHDR ships with the following items:

- Intel® Server Board S2400GP2
- Intel® Server Chassis P4304XXMHDR with 460W Hotswap Power supply, two Fixed System Fans and 4x3.5" Hot-swap HDD Cage
- Documentations

Your Intel® Server System P4308GP2MHGC ships with the following items:

- Intel® Server Board S2400GP2
- Intel® Server Chassis P4308XXMHGC with 750-W Hotswap Power supply, five Hotswap System Fans and 8x3.5" Hot-swap HDD Cage
- Documentations

Preface

Your Intel® Server System P4308GP2MHJC ships with the following items:

- Intel® Server Board S2400GP2
- Intel® Server Chassis P4308XXMHJC with 1200-W Hotswap Power supply, five Hotswap System Fans and 8x3.5” Hot-swap HDD Cage
- Documentations

For information about compatible accessories, memory, processors, and third-party hardware and ordering information for Intel products, see: <http://www.intel.com/support>.

Additional Information and Software

If you need more information about this product or information about the accessories that you can use with this server chassis, use the following resources. These files are available at:

<http://www.intel.com/support>.

Unless otherwise indicated in the following table, once on this web page, type the document or software name in the search field at the left side of the screen and select the option to search “This Product”.

Table 1. Server System References

For this information or software	Use this Document or Software
For in-depth technical information about this product.	<i>Intel® Server Board S2400GP Family Technical Product Specification</i> <i>Intel® Server System P4000GP Family Technical Product Specification</i> See the section on the web page titled, “Document and Guides”.
If you just received this product and need to install it.	<i>Intel® Server Board S2400GP Quick Start User Guide</i> <i>Intel® Server System P4000GP Family Quick Installation User Guide</i>
Accessories or other Intel® server products.	Spares and Configuration Guide
To quickly and efficiently select compatible components to design a complete system.	Intel® Server Configurator tool
To make sure your system falls within the allowed power budget.	Power Budget Analysis Tool
For software to manage your Intel® server.	Intel Server Management Software
For firmware and drivers.	Firmware and Drivers

Table of Contents

Safety Information.....	iii
Preface	v
1 Server System Features	1
Intel® Server System P4304GP2MHDR View.....	1
Intel® Server System P4308GP2MHGC View	2
Intel® Server System P4308GP2MHJC View.....	3
Hot Swap Hard Drive Bay and Front Panel Options.....	3
Front Control Panel	4
Back Panel.....	5
Server Board Components.....	6
Intel® Light-Guided Diagnostics	7
System Jumpers.....	9
Hot-Swap SAS/SATA Backplane.....	10
Advanced Management Options.....	13
2 Hardware Installations and Upgrades	13
Before You Begin.....	13
Tools and Supplies Needed	13
System Reference.....	13
Cable Routing Recommendations.....	13
Removing and Installing the System Side Cover.....	18
Removing the System Side Cover.....	18
Installing the System Side Cover.....	20
Removing and Installing the Front Bezel.....	20
Removing the Front Bezel.....	20
Installing the Front Bezel.....	21
Removing and/or Installing Airduct.....	22
Removing the Airduct	22
Installing the Airduct	22
Removing and Installing Processor	23
Removing Processor Heatsink(s).....	23
Installing the Processor	24
Installing Processor Heatsink(s).....	26
Installing and Removing Memory	27
Installing Memory	27
Removing Memory	27
Installing and Removing Hot-swap Hard Drive.....	27
Removing a Hard Disk Drive from 3.5" Hard Drive Carrier	27
Installing a Hard Disk Drive into 3.5" Hard Drive Carrier	28
Removing a Hard Disk Drive from 2.5" Hard Drive Carrier	29
Installing a Hard Disk Drive into 2.5" Hard Drive Carrier	30
Installing and Removing a PCI Add-in Card	31
Installing a PCI Add-in Card	31
Removing a PCI Add-in Card	33
Design A Double-width Card Extender.....	34
Installing and Removing an Optical Drive.....	35

Installing an Optical Drive..... 35
 Removing an Optical Drive..... 36
Installing and Removing the Intel® RAID C600 Upgrade Key 37
 Installing the Intel® RAID C600 Upgrade Key 37
 Removing the Intel® RAID C600 Upgrade Key 37
Installing and Removing the Intel® Remote Management Module 4 37
 Installing the Intel® RMM4 Lite..... 37
 Install the Intel® RMM4 NIC 38
 Removing the Intel® RMM4 Lite 38
 Removing the Intel® RMM4 NIC..... 39
Installing and Removing the Intel® RAID Smart Battery 39
 Installing the Intel® RAID Smart Battery 39
 Removing the Intel® RAID Smart Battery 39
Removing and Installing the Fixed Power Supply 40
 Removing the Fixed Power Supply 40
 Installing the Fixed Power Supply 41
Installing an Additional Hot-swap Power Supply Module 41
Replacing a Hot Swap Power Supply Module 42
Replacing the Power Distribution Board 43
Installing and Removing the Server Board..... 47
 Removing the Server Board..... 47
 Installing the Server Board..... 48
Replacing a Fixed Fan..... 49
 Removing the Fixed Fan 49
 Installing the Fixed Fan 50
Replacing a Hot-swap Fan..... 51
 Removing the Hot-swap Fan..... 51
 Installing the Hot-swap Fan..... 52
Removing and Installing 8x3.5" Hot-swap Hard Drive Cage Assembly 52
 Removing 8x3.5" Hot-swap Hard Drive Cage Assembly..... 52
 Installing 8x3.5" Hot-swap Hard Drive Cage Assembly..... 53
Removing and Installing 4x3.5" Hot-swap Hard Drive Cage Assembly 55
 Removing 4x3.5" Hot-swap Hard Drive Cage with Backplane..... 55
 Installing 4x3.5" Hot-swap Hard Drive Cage with Backplane..... 56
Removing and Installing 4x3.5" Hot-swap Backplane..... 58
 Removing 4x3.5" Hot-swap Backplane 58
 Installing 4x3.5" Hot-swap Backplane 59
Removing and Installing 8x2.5" Hot-swap Hard Drive Cage Assembly 60
 Removing 8x2.5" Hot-swap Hard Drive Cage Assembly..... 60
 Installing 8x2.5" Hot-swap Hard Drive Cage Assembly..... 60
Removing and Installing the Hot-swap HDD EMI Shield..... 62
 Removing the Hot-swap HDD EMI Shield..... 62
 Installing the Hot-swap HDD EMI Shield..... 62
Replacing the Backplane..... 63
 Removing the Backplane..... 63
 Installing the Backplane..... 65
Removing and Installing the Top Cosmetic Cover..... 67
 Removing the Top Cosmetic Cover..... 67
 Installing the Top Cosmetic Cover..... 68
Removing and Installing the Chassis Feet..... 68
 Removing the Chassis Feet 68

Installing the Chassis Feet (Pedestal Configuration Only)	69
Removing and Installing the Front Panel Tray	70
Removing the Front Control Panel Tray.....	70
Installing the Front Panel Tray	72
Replacing the Front Panel Board.....	73
Installing Alternate Serial Port	75
Installing and/or Removing a Expander card (Optional).....	76
Installing the Expander card	76
Removing the Expander card	76
Installing the Intel® Integrated RAID Module.....	77
3 Server Utilities	80
Using the BIOS Setup Utility	80
Starting Setup	80
Setup Navigation Keyboard Commands	80
Setup Screen Menu Selection Bar	81
BIOS Setup Utility Screens	81
Map of Screens and Functionality.....	82
Main Screen (Tab)	84
Advanced Screen (Tab).....	87
Processor Configuration	89
Memory Configuration	100
Memory RAS and Performance Configuration.....	106
Mass Storage Controller Configuration	109
PCI Configuration	114
NIC Configuration.....	116
Serial Port Configuration.....	120
USB Configuration	122
System Acoustic and Performance Configuration.....	125
Security Screen (Tab).....	127
Server Management Screen (Tab)	132
Console Redirection.....	133
System Information	134
BMC LAN Configuration	135
Boot Options Screen (Tab).....	144
CDROM Order	151
Hard Disk Order.....	152
Floppy Order.....	153
Network Device Order	153
BEV Device Order	154
Add EFI Boot Option	155
Delete EFI Boot Option.....	156
Boot Manager Screen (Tab).....	157
Error Manager Screen (Tab).....	157
Exit Screen (Tab).....	158
Appendix A: Technical Reference	159
460W Hot-swap Power Supply Input Voltage	159
460W Hot-swap Power Supply Output Voltages.....	159
550W Fixed Power Supply Input/Output Voltages	159
750W Redundant Power Supply Input/Output Voltages.....	160

1200W Hot-swap Power Supply Input/Output Voltage.....	161
System Environmental Specifications.....	161
Appendix B: Regulatory and Compliance Information	163
Appendix C: LED Decoder	164
LEDs	165
Upper Nibble AMBER LEDs	165
Lower Nibble GREEN LEDs.....	165
Checkpoint	165
Diagnostic LED Decoder.....	165
Description	165
Appendix D: Getting Help	169
Warranty Information	169
Appendix E: Intel® Server Issue Report Form.....	170

List of Figures

Figure 1. Intel® Server System P4304GP2MHDR View	1
Figure 2. Intel® Server System P4308GP2MHGC View	2
Figure 3. Intel® Server System P4308GP2MHJC View.....	3
Figure 4. Hot Swap Hard Drive Bay and Front Panel Options	4
Figure 5. Front Control Panel.....	4
Figure 6. Back Panel With 550W PSU.....	5
Figure 7. Back Panel With 750W PSU.....	5
Figure 8. Server Board Connector and Component Locations	7
Figure 9. Intel® Light-Guided Diagnostic LEDs - Server Board	8
Figure 10. Configuration Jumpers	9
Figure 11. 8x3.5 backplane – Front View	10
Figure 12. 8x3.5 backplane – Rear View.....	11
Figure 13. 3 x 3.5 backplane - Rear View	12
Figure 14. 4 x 3.5 backplane - Front View.....	12
Figure 15. Cable connections for Intel® Server System P4304GP2MHDR	15
Figure 16. Cable routing for Intel® Server System P4304GP2MHDR.....	16
Figure 17. Cable connections for Intel® Server System P4308GP2MHGC and P4308GP2MHJC ...	17
Figure 18. Cable routing for Intel® Server System P4308GP2MHGC and P4308GP2MHJC	18
Figure 19. Removing the Side Cover	19
Figure 20. Installing the Side Cover	20
Figure 21. Removing the Front Bezel.....	21
Figure 22. Installing the Front Bezel.....	21
Figure 23. Removing the Airduct	22
Figure 24. Installing the Airduct	23
Figure 25. Removing Processor Heatsink	24
Figure 26. Installing Processor – Open the Socket Lever.....	24
Figure 27. Installing Processor – Open the Load Plate	25
Figure 28. Installing Processor – Install the Processor.....	25
Figure 29. Installing Processor – Close the load plate and Remove the Cover	26
Figure 30. Installing Processor Heatsink	26
Figure 31. Installing Memory	27
Figure 32. Removing Hard Disk Drive – Removing 3.5" HDD carrier	28
Figure 33. Removing Hard Disk Drive – Removing 3.5" HDD interface bracket	28
Figure 34. Installing Hard Disk Drive – Installing 3.5" HDD	28
Figure 35. Installing Hard Disk Drive – Installing 2.5" HDD	29
Figure 36. Installing Hard Disk Drive – Inserting 3.5" HDD assembly.....	29
Figure 37. Removing Hard Disk Drive – Removing 2.5" HDD carrier	30
Figure 38. Removing Hard Disk Drive – Removing plastic drive blank.....	30
Figure 39. Installing Hard Disk Drive – Installing 2.5" HDD	30
Figure 40. Installing Hard Disk Drive – Inserting 2.5" HDD assembly.....	31
Figure 41. Remove PCI slot shield.....	31
Figure 42. Open PCI card retainer.....	32
Figure 43. Open PCI card retention device	32
Figure 44. Install PCI card.....	33
Figure 45. Close PCI card retention device	33
Figure 46. Close PCI card retainer.....	33
Figure 47. Installing the GPGPU Card Fixture	34

Figure 48. Secure the GPGPU card with GPGPU bracket	34
Figure 49. Side View of a GPGPU Card Extender Example	35
Figure 50. Top View of a GPGPU Card Extender Example.....	35
Figure 51. Remove the Optical Drive filler.....	35
Figure 52. Installing an Optical Drive.....	36
Figure 53. Remove an Optical Drive	36
Figure 54. Install optical drive filler.....	36
Figure 55. Installing the Intel® RAID C600 Upgrade Key	37
Figure 56. Removing the Intel® RAID C600 Upgrade Key	37
Figure 57. Installing the Intel® RMM4 Lite.....	38
Figure 58. Installing the Intel® RMM4 NIC	38
Figure 59. Installing the Intel® RAID Smart Battery	39
Figure 60. Removing the Intel® RAID Smart Battery	40
Figure 61. Removing Fixed Power Supply.....	41
Figure 62. Installing Fixed Power Supply.....	41
Figure 63. Removing Power Supply Filler Panel	42
Figure 64. Installing Additional Hot-swap Power Supply Module.....	42
Figure 65. Removing Hot-swap Power Supply Module from Chassis	42
Figure 66. Installing Hot-swap Power Supply Module into Chassis	43
Figure 67. Removing Hot-swap Power Supply Module from Chassis	43
Figure 68. Loosing the Bracket with Power Distribution Board from Chassis.....	44
Figure 69. Removing the Bracket with Power Distribution Board from Chassis	44
Figure 70. Removing the Power Distribution Board from Bracket	45
Figure 71. Sliding the New Power Distribution Board in Bracket	45
Figure 72. Securing the New Power Distribution Board in Bracket	46
Figure 73. Sliding the Bracket into Power Supply Cage	46
Figure 74. Securing the Bracket into Power Supply Cage	47
Figure 75. Installing Hot-swap Power Supply Module into Chassis	47
Figure 76. Removing the Server Board.....	48
Figure 77. Installing the Server Board.....	49
Figure 78. Disconnecting the fan power cable from the server board	50
Figure 79. Removing fixed system fan from chassis	50
Figure 80. Inserting the fan cable in the corresponding fan bracket	51
Figure 81. Installing the Fixed Fan.....	51
Figure 82. Removing Hot-swap Fan.....	52
Figure 83. Installing Hot-swap Fan	52
Figure 84. Removing the 8x3.5" Hot-swap HDD Cage Assembly	53
Figure 85. Installing the 8x3.5" Hot-Swap Hard Drive Cage Assembly.....	54
Figure 86. 8x3.5" Hot Swap Backplane Cable Connections	54
Figure 87. Removing the 4x3.5" HDD Cage.....	55
Figure 88. Removing the EMI shield.....	56
Figure 89. Installing the EMI shield.....	57
Figure 90. Installing the 4x3.5" Hot-Swap Hard Drive Cage	57
Figure 91. 4x3.5" Hot Swap Backplane Cable Connections	58
Figure 92. Removing 4x3.5" Hot-swap Backplane	59
Figure 93. Installing 4x3.5" Hot-swap Backplane.....	59
Figure 94. Removing the 8x2.5" HDD Cage Assembly.....	60
Figure 95. Installing the 8x2.5" Hot-Swap Hard Drive Cage Assembly.....	61
Figure 96. 8x2.5" Hot Swap Backplane Cable Connections	61
Figure 97. Removing the Hot-swap HDD EMI Shield.....	62
Figure 98. Installing the Hot-swap HDD EMI Shield.....	63

Figure 99. Removing 3.5" hard drive backplane – remove the hard drive cage.....	63
Figure 100. Removing 3.5" hard drive backplane - remove the backplane	64
Figure 101. Removing 2.5" hard drive backplane – remove the stiffener	64
Figure 102. Removing 2.5" hard drive backplane – remove the backplane.....	65
Figure 103. Installing 3.5" hard drive backplane – install the backplane	66
Figure 104. Installing 3.5" hard drive backplane – install the hard drive cage	66
Figure 105. Installing 2.5" hard drive backplane – install backplane	67
Figure 106. Installing 2.5" hard drive backplane – install hard drive cage	67
Figure 107. Removing the Top Cosmetic Cover.....	68
Figure 108. Installing the Top Cosmetic Cover.....	68
Figure 109. Removing the Chassis Feet	69
Figure 110. Installing the Chassis Feet.....	70
Figure 111. Disconnecting the Cables from the Server Board.....	71
Figure 112. Sliding the Front Panel Tray out from the Chassis	71
Figure 113. Disconnecting the Cables from Front Panel Board	72
Figure 114. Connecting the Cables to the Front Panel Board	72
Figure 115. Installing the Front Panel Tray in Chassis.....	73
Figure 116. Connecting the Cables to Server Board the Front Panel Tray in Chassis	73
Figure 117. Removing the Front Panel Board.....	74
Figure 118. Removing and Installing the Cap on Front Panel Board.....	74
Figure 119. Installing the New Front Panel Board	74
Figure 120. Removing the Alternate Serial Port Knockout	75
Figure 121. Installing the Alternate Serial Port Knockout	75
Figure 122. Installing the Expander Card	76
Figure 123. Removing the Expander card	77
Figure 124. Installing the Barrel Standoff.....	78
Figure 125. Installing the Intel® Integrated RAID Module RMS25JB0x0	78
Figure 126. Connecting Cable between the RAID Module and Drives/Backplane.....	79
Figure 127. Main Screen.....	84
Figure 128. Advanced Screen.....	87
Figure 129. Processor Configuration Screen.....	90
Figure 130. Memory Configuration Screen.....	101
Figure 131. Memory RAS and Performance Configuration Screen	106
Figure 132. Mass Storage Controller Configuration Screen.....	109
Figure 133. PCI Configuration Screen.....	114
Figure 134. NIC Configuration Screen	117
Figure 135. Serial Port Configuration Screen	120
Figure 136. USB Configuration Screen.....	123
Figure 137. System Acoustic and Performance Configuration.....	125
Figure 138. Security Screen	128
Figure 139. Server Management Screen	132
Figure 140. Console Redirection Screen	134
Figure 141. System Information Screen.....	135
Figure 142. BMC LAN Configuration Screen.....	136
Figure 143. Boot Options Screen	146
Figure 144. CDROM Order Screen.....	151
Figure 145. Hard Disk Order Screen	152
Figure 146. Floppy Order Screen	153
Figure 147. Network Device Order Screen.....	154
Figure 148. BEV Device Order Screen.....	154
Figure 149. Add EFI Boot Option Screen.....	155

List of Figures

Figure 150. Delete EFI Boot Option Screen	156
Figure 151. Boot Manager Screen	157
Figure 152. Error Manager Screen	158
Figure 153. Exit Screen.....	158
Figure 154. Diagnostic LED Placement Diagram	164

List of Tables

Table 1. Server System References.....	vi
Table 2. BIOS Setup: Keyboard Command Bar.....	80
Table 3. Screen Map	82
Table 4. Power Supply Output Voltages.....	159
Table 5. AC Input Voltage Range.....	159
Table 6. Over Voltage Protection Limits	159
Table 7. Over Current Limits	160
Table 8. AC Input Voltage Range.....	160
Table 9. Over Voltage Protection (OVP) Limits	160
Table 10. Over Current Protection	160
Table 11. AC Input Voltage Range for 1200W PSU	161
Table 12. Over Current Protection for 1200W PSU	161
Table 13. Over Voltage Protection (OVP) Limits for 1200W PSU.....	161
Table 14. System Environmental Limits Summary	161
Table 15. POST Progress Code LED Example	165
Table 16. POST Progress Code Decoder	165

1 Server System Features

This section helps you identify the components of your server system. If you are near the system, you can also use the *Quick Reference Label* provided on the inside of the chassis cover to assist in identifying components.

Intel® Server System P4304GP2MHDR View

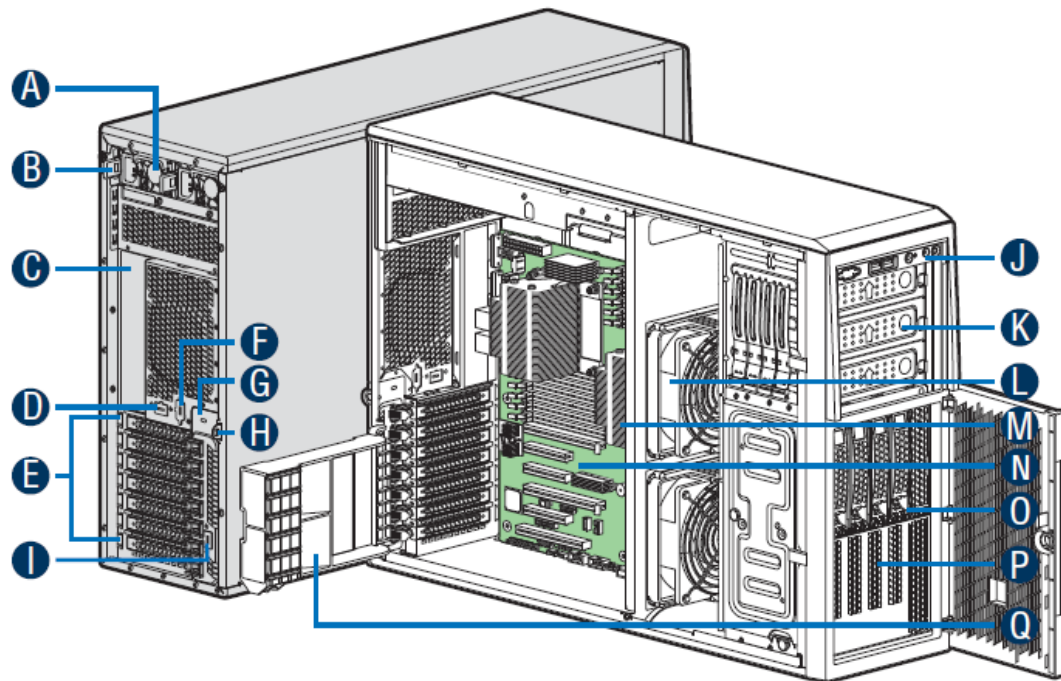

- A. 460W Redundant Power supply
- B. I/O Ports
- C. Alternate RMM4 Knockout
- D. PCI Add-in Board Slot Covers
- E. AC Input Power Connector
- F. Serial Port Knockout
- G. A Kensington* Cable Lock Mounting Hole
- H. Padlock Loop
- I. Alternate RMM4 Knockout
- J. Front Control Panel
- K. 5.25" Peripheral Bays
- L. Fixed System Fan
- M. Heat-sink
- N. Intel® Server Board S2400GP2
- O. 4x3.5" Hot-swap HDD Cage
- P. EMI Filler
- Q. PCI-e Retainer

Figure 1. Intel® Server System P4304GP2MHDR View

/ **NOTE:**
Air duct is not shown

Intel® Server System P4308GP2MHGC View

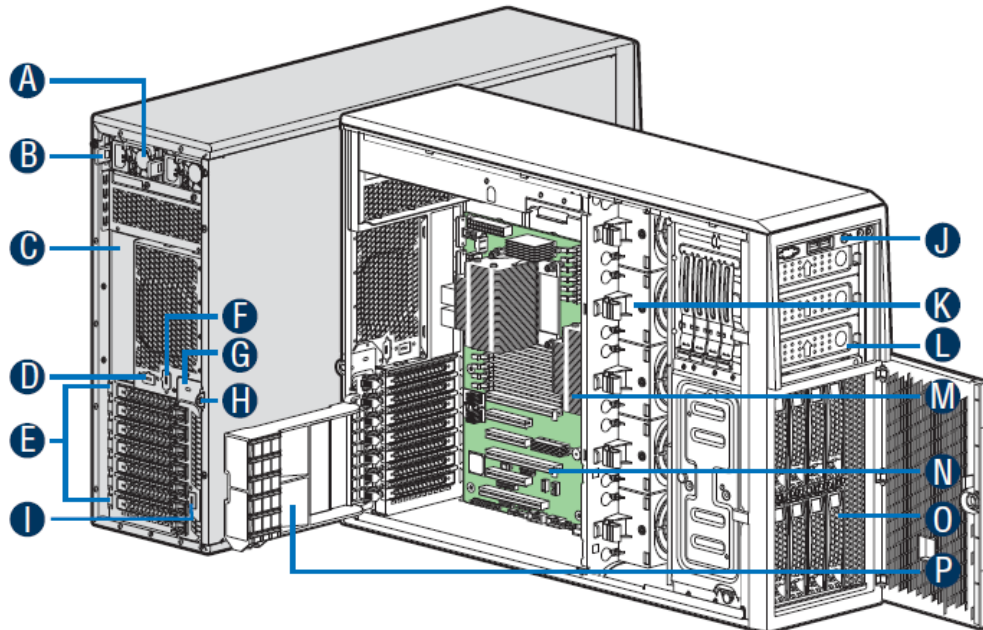

- A. 750W Redundant Power Supply
- B. AC Input Power Connector
- C. I/O Ports
- D. Alternate RMM4 Knockout
- E. PCI Add-in Board Slot Covers
- F. Serial Port Knockout
- G. A Kensington* Cable Lock Mounting Hole
- H. Padlock Loop
- I. Alternate RMM4 Knockout
- J. Front Control Panel
- K. Hot-swap System Fan
- L. 5.25" Peripheral Bays
- M. Heat-sink
- N. Intel® Server Board S2400GP2
- O. 8x3.5" Hot-swap HDD Cage
- P. PCI-e Retainer

Figure 2. Intel® Server System P4308GP2MHGC View

/ **NOTE:**
Air duct is not shown.

Intel® Server System P4308GP2MHJC View

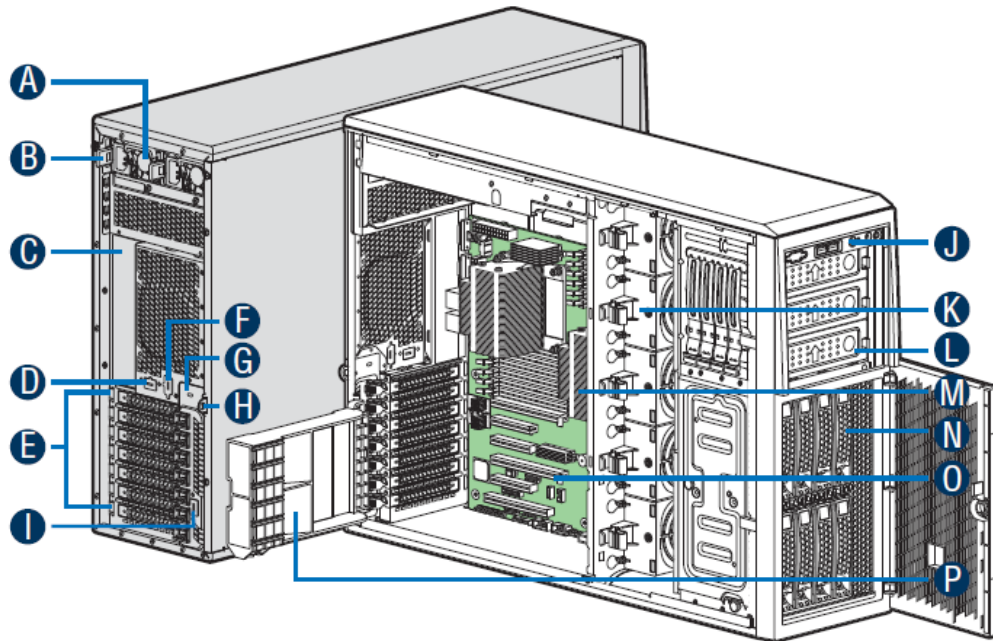

- A. 750W Redundant Power Supply
- B. AC Input Power Connector
- C. I/O Ports
- D. Alternate RMM4 Knockout
- E. PCI Add-in Board Slot Covers
- F. Serial Port Knockout
- G. A Kensington* Cable Lock Mounting Hole
- H. Padlock Loop
- I. Alternate RMM4 Knockout
- J. Front Control Panel
- K. Hot-swap System Fan
- L. 5.25" Peripheral Bays
- M. Heat-sink
- N. 8x3.5" Hot-swap HDD Cage
- O. Intel® Server Board S2400GP2
- P. PCI-e Retainer

Figure 3. Intel® Server System P4308GP2MHJC View

/ NOTE:

Air duct is not shown.

Hot Swap Hard Drive Bay and Front Panel Options

The figure below shows the 8x3.5" drive bay for Intel® Server System P4308GP2MHGC and P4308GP4MHJC, and 8x2.5" drive bay for Intel® Server System P4304GP2MHDR.

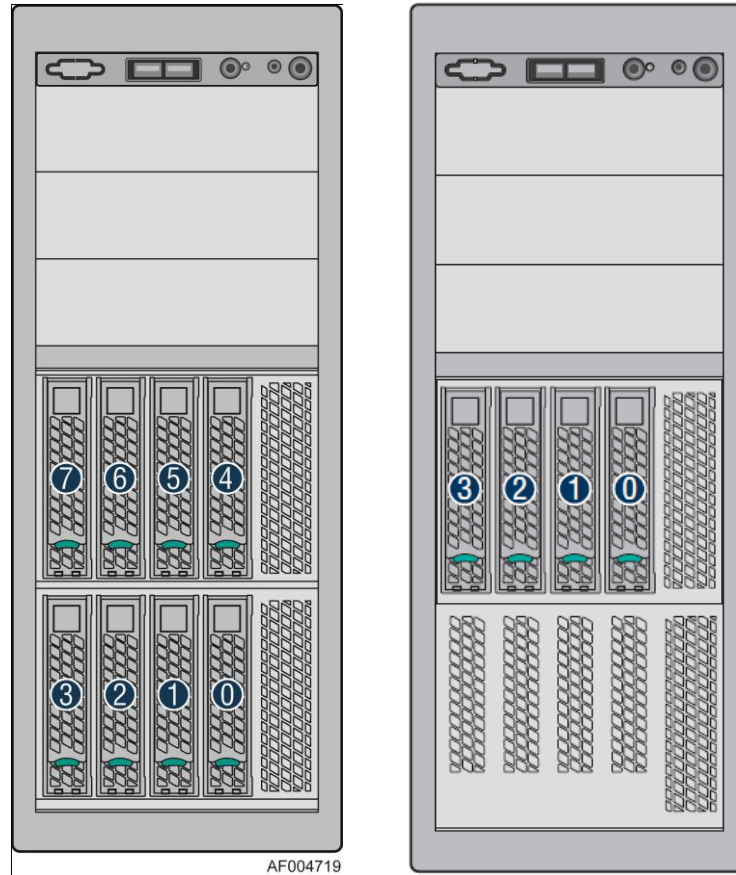

Figure 4. Hot Swap Hard Drive Bay and Front Panel Options

Front Control Panel

Below figure show the layout of components on Front Control Panel.

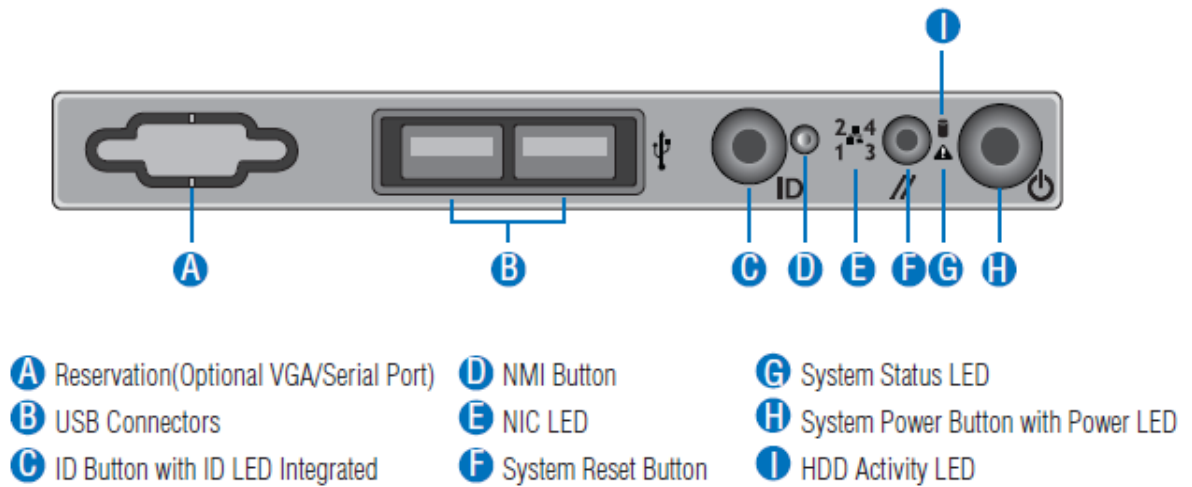
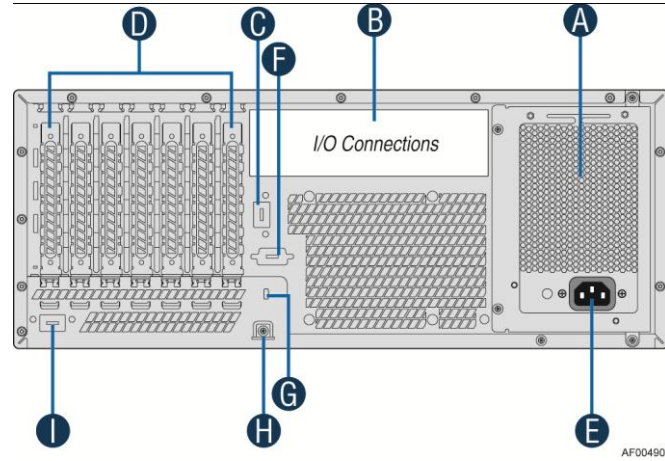

Figure 5. Front Control Panel

Back Panel

The following figures show the layout of Back Panel with 550W fixed power supply and 750W redundant power supplies (same as 460W and 1200W redundant SKU).



A	Power Supply	F	Serial-B Port (Optional)
B	IO Connectors	G	Kensington* Cable Lock Mounting Hole
C	RMM4 NIC Port (Optional)	H	Padlock Loop
D	Add in PCI-e cards	I	RMM4 NIC Port (Optional)
E	Power Connector		

Figure 6. Back Panel With 550W PSU

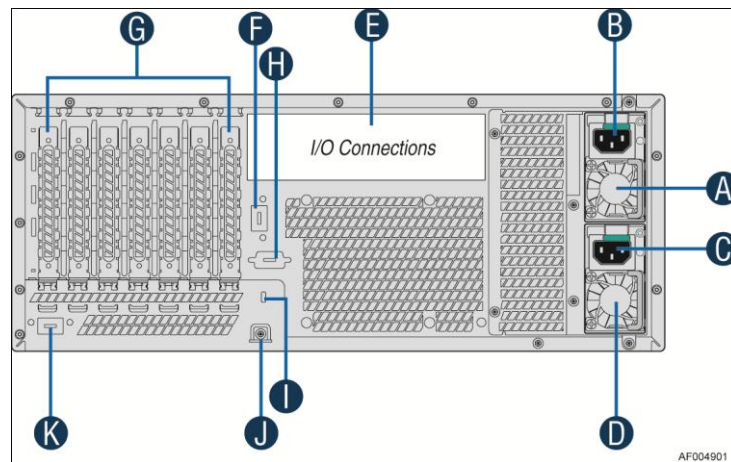

A	Power Supply	G	Add in PCI-e cards
B	Power Connector	H	Serial-B Port (Optional)
C	Power Connector	I	Kensington* Cable Lock Mounting Hole
D	Power Supply	J	Padlock Loop
E	IO Connectors	K	RMM4 NIC Port (Optional)
F	RMM4 NIC Port (Optional)		

Figure 7. Back Panel With 750W PSU

Server Board Components

This section helps you identify the components and connectors on the Intel® Server Board S2400GP.

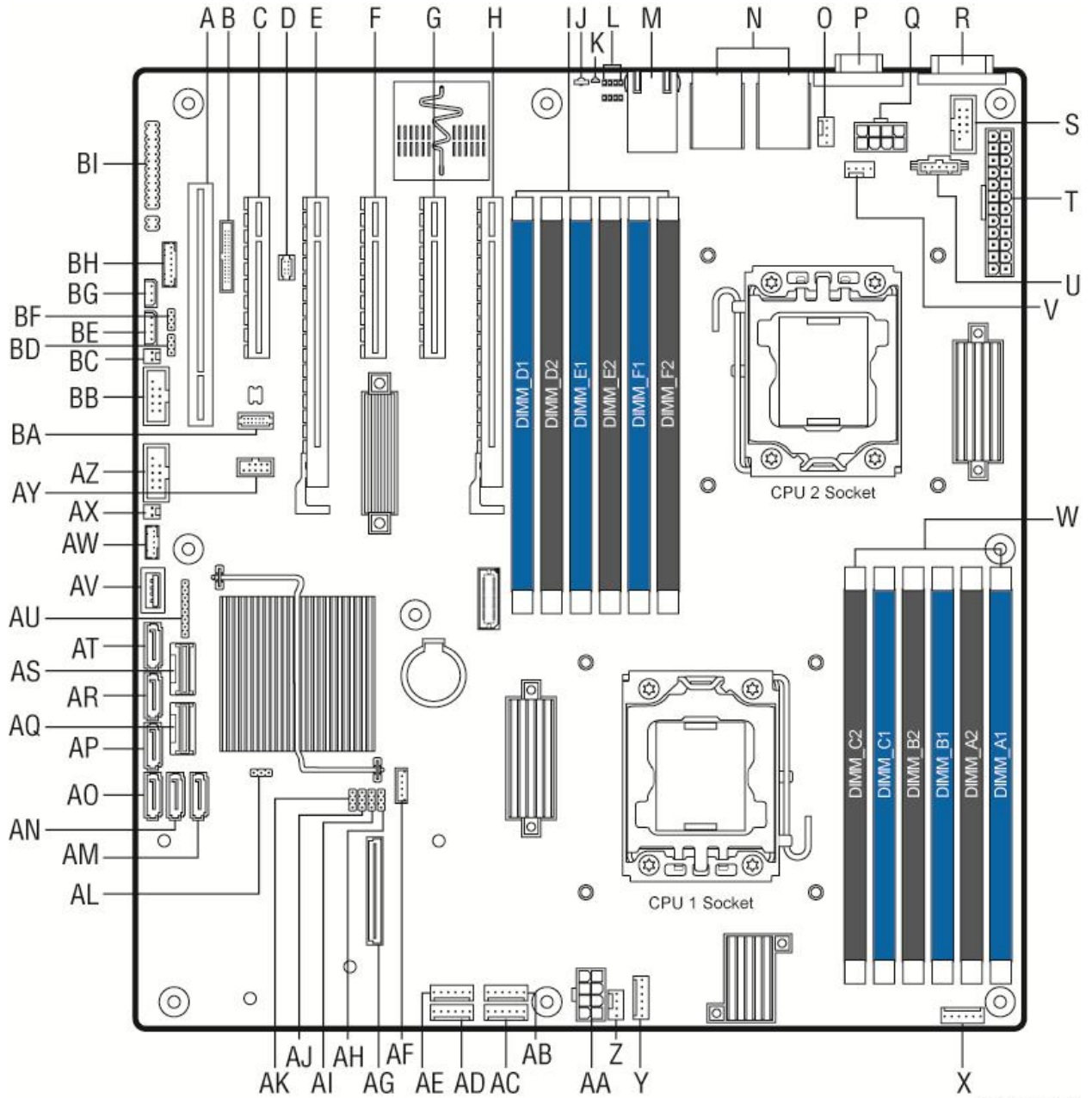

AF004269

Item	Description	Item	Description
A	Slot 1, 32bit/33MHz PCI	AA	Processor 1 power
B	RMM4 header	AB	System fan 4 header
C	Slot 2, PCI Express* Gen3 x4 (x8 mechanical connector)	AC	System fan 3 header

Item	Description	Item	Description
D	RMM4 Lite header	AD	System fan 1 header
E	Slot 3, PCI Express* Gen3 x16 (work only when CPU2 installed)	AE	System fan 2 header
F	Slot 4, PCI Express* Gen3 x8 (work only when CPU2 installed)	AF	Storage upgrade key
G	Slot 5, PCI Express* Gen3 x4 (work only when CPU2 installed and x8 mechanical connector)	AG	SAS/ROC Module connector
H	Slot 6, PCI Express* Gen3 x16	AH	BIOS Recovery jumper
I	DIMM sockets from Processor 2 socket (Channel D, E, F)	AI	Password Clear jumper
J	System Status LED Rear I/O connectors	AJ	BIOS Default jumper
K	ID (identify) LED	AK	ME Force Update jumper
L	Diagnostic LEDs	AL	CPLD Online Update jumper
M	NIC 3/4 (only on S2400GP4)	AM	SATA 6G port 0
N	USB 0/1/2/3, NIC 1/2	AN	SATA 6G port 1
O	System fan 7 header	AO	SATA 3G port 2
P	VGA header	AP	SATA 3G port 3
Q	Processor 2 power	AQ	SCU1 Mini SAS port (4-7)
R	Serial Port A header	AR	SATA 3G port 4
S	Serial Port B header	AS	SCU0 Mini SAS port (0-3)
T	Main power connector	AT	SATA 3G port 5
U	Power supply auxiliary header	AU	CPLD JTAG
V	Processor 2 Fan header	AV	USB Type A port 8
W	DIMM sockets from Processor 1 socket (Channel A, B, C)	AW	SATA SGPIO header
X	System fan 6 header	AX	HDD LED header
Y	System fan 5 header	AY	eUSB SSD
Z	Processor 1 Fan header	AZ	USB header port 6/7 to front panel
BA	TPM header	BB	USB header port 4/5
BC	Chassis Intrusion header	BD	PECI header
BE	IPMB header	BF	BMC Force Update jumper
BG	HSBP_I2C header	BH	LCP header
BI	Front panel header		

Figure 8. Server Board Connector and Component Locations

Intel® Light-Guided Diagnostics

The figure in below shows the locations of Diagnostic LEDs on Intel® Server Board S2400GP.

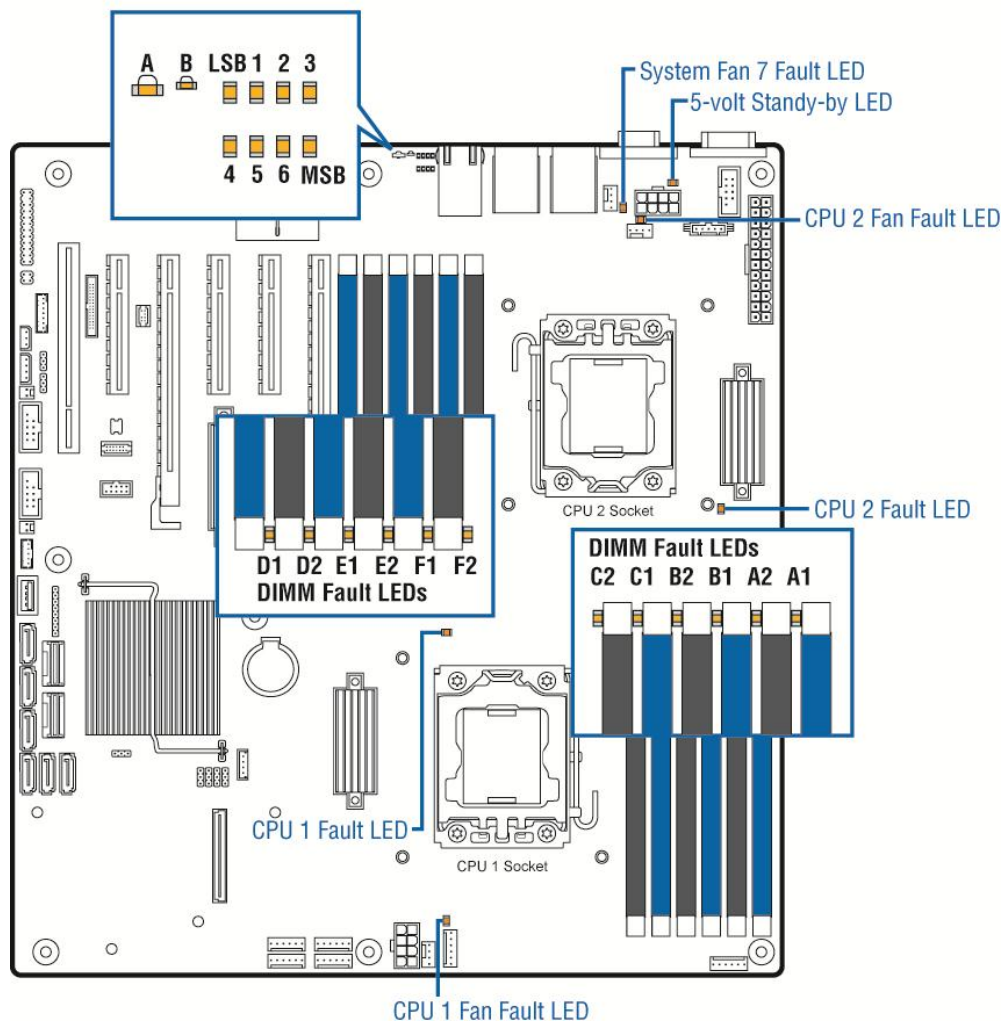

AF005554

Figure 9. Intel® Light-Guided Diagnostic LEDs - Server Board

The server system contains the following diagnostic LEDs, each providing the following functions:
 A - The System Status LED on the front and back panels shows the overall health of the system (green, blinking green, blinking amber, amber, off).

B - The System Identification LED on the front and back panel helps identify the server from among several servers. The ID LED is off by default, and blue when activated by button or software.

POST Code Diagnostic LEDs on the server board change color or state (off, green, red, amber) according to the POST sequence.

The 5V-STBY LED on the server board is illuminated (green) when power is applied.

CPU fault LEDs help identify the failure of CPU. The CPU fault LEDs turn on (amber) if there is a CPU fault.

DIMM Fault LEDs on the server board help identify failed and failing DIMM slots. The DIMM fault LEDs turn on (amber) if there is a DIMM fault.

System Jumpers

The figure below shows the locations of System Jumpers on Intel® Server Board S2400GP.

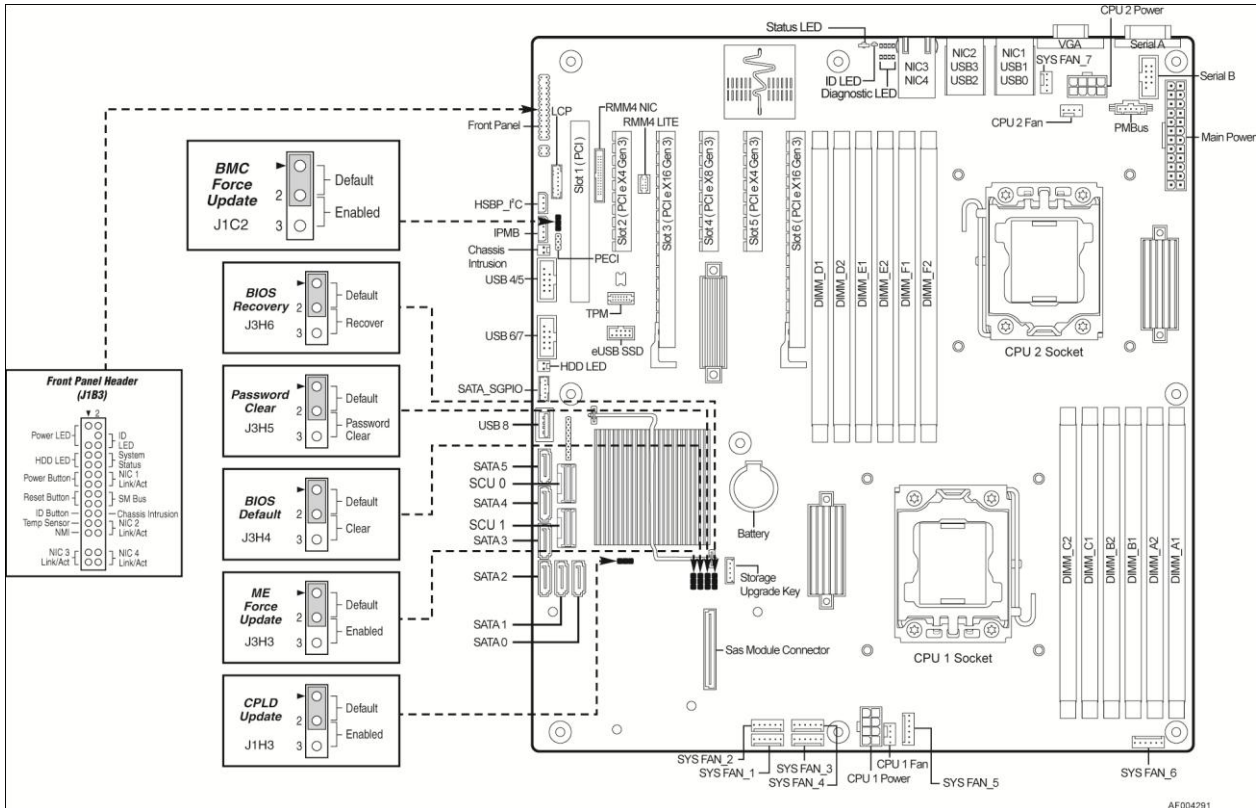

Jumper Name	Pins	System Results
BIOS Recovery	1-2	Pins 1-2 should be connected for normal system operation. (Default)
	2-3	The main system BIOS does not boot with pins 2-3 connected. The system only boots from EFI-bootable recovery media with a recovery BIOS image present.
BIOS Default (a.k.a CMOS Clear)	1-2	These pins should have a jumper in place for normal system operation. (Default)
	2-3	If pins 2-3 are connected when AC power unplugged, the CMOS settings clear in 5 seconds. Pins 2-3 should not be connected for normal system operation.
ME Force Update	1-2	ME Firmware Force Update Mode – Disabled (Default)
	2-3	ME Firmware Force Update Mode – Enabled
BMC Force Update	1-2	BMC Firmware Force Update Mode – Disabled (Default)
	2-3	BMC Firmware Force Update Mode – Enabled
Password Clear	1-2	These pins should have a jumper in place for normal system operation. (Default)
	2-3	To clear administrator and user passwords, power on the system with pins 2-3 connected. The administrator and user passwords clear in 5-10 seconds after power on. Pins 2-3 should not be connected for normal system operation.

Figure 10. Configuration Jumpers

Hot-Swap SAS/SATA Backplane

The Hot-Swap SAS/SATA backplane serves as an interface between the mother board and the system drives. The following diagrams show the location for each connector found on the backplane.

8 x 3.5-inch Hard Drive Backplane

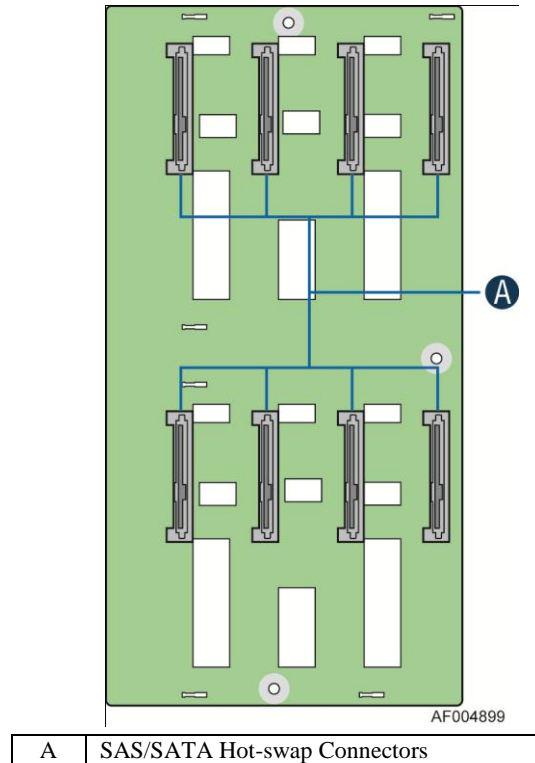
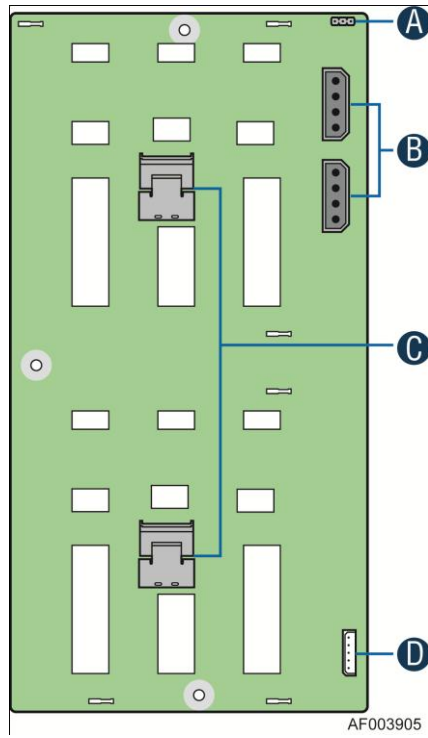

Figure 11. 8x3.5 backplane – Front View



A	Reserved
B	Power Connector
C	Mini-SAS Connectors
D	I ² C In Connector

Figure 12. 8x3.5 backplane – Rear View

4 x 3.5-inch Hard Drive Backplane

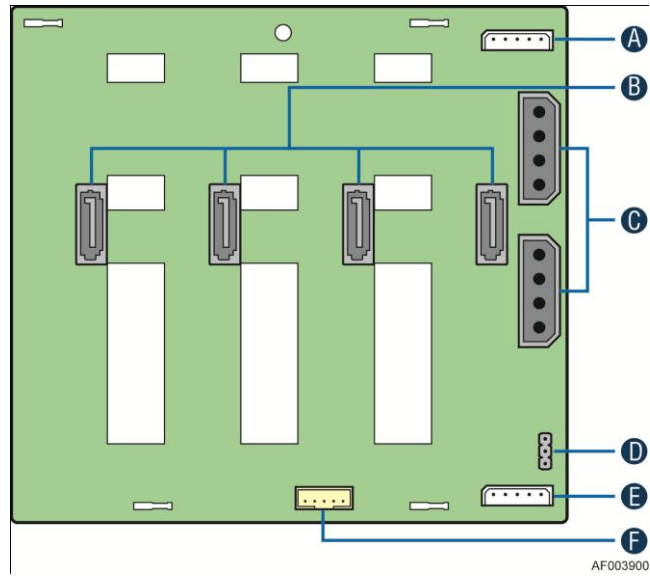

A	I ² C Out Connector
B	SATA/SAS Cable Connectors
C	Power Connectors
D	SATA 6X Mode
E	I2C_Out Connectors
F	SGPIO connector

Figure 13. 3 x 3.5 backplane - Rear View

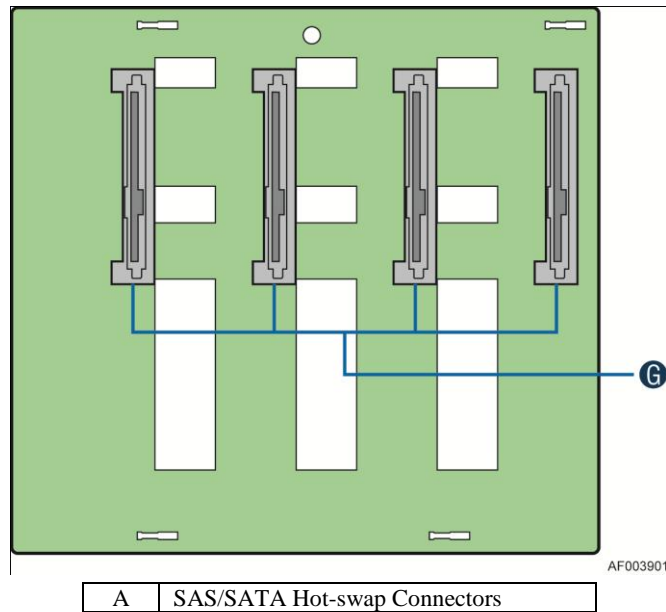

A	SAS/SATA Hot-swap Connectors
---	------------------------------

Figure 14. 4 x 3.5 backplane - Front View

Advanced Management Options

Intel® Remote Management Module 4

The Intel® Remote Management Module 4 plugs into a dedicated connector on the server board and provides additional server management functionality to the server board.

This module provides a dedicated web server for viewing server information and remote control of the system. It also provides Remote KVM Redirection and USB Media Redirection allowing USB devices attached to the remote system to be used on the managed server.

For instructions on installing the Intel® Remote Management Module 4, see [Installing and Removing the Intel® Remote Management Module 4](#).

2 Hardware Installations and Upgrades

Before You Begin

Before working with your server product, pay close attention to the Safety Information at the beginning of this manual.

/ **NOTE**

Whenever you service the system, you must first power down the server and unplug all peripheral devices and the power cord.

Tools and Supplies Needed

- Phillips* (cross head) screwdriver (#1 bit and #2 bit)
- Needle nosed pliers
- Anti-static wrist strap and conductive foam pad (recommended)

System Reference

All references to left, right, front, top, and bottom assume the reader is facing the front of the chassis as it would be positioned for normal operation.

Cable Routing Recommendations

When you add or remove components from your server system, make sure your cables are routed correctly before reinstalling the server system cover. Use caution to make sure no cables or wires are pinched and that the airflow from the fans is not blocked. Use the figures below to determine the correct cable routing.

/ **NOTE**

To activate the port SATA/SAS 4-7 on the server board, a proper Intel® RAID C600 Upgrade Key must be installed. For instructions, see Intel® RAID C600 Upgrade Key Installation Guide.

Cable connections for Intel® Server System P4304GP2MHDR:

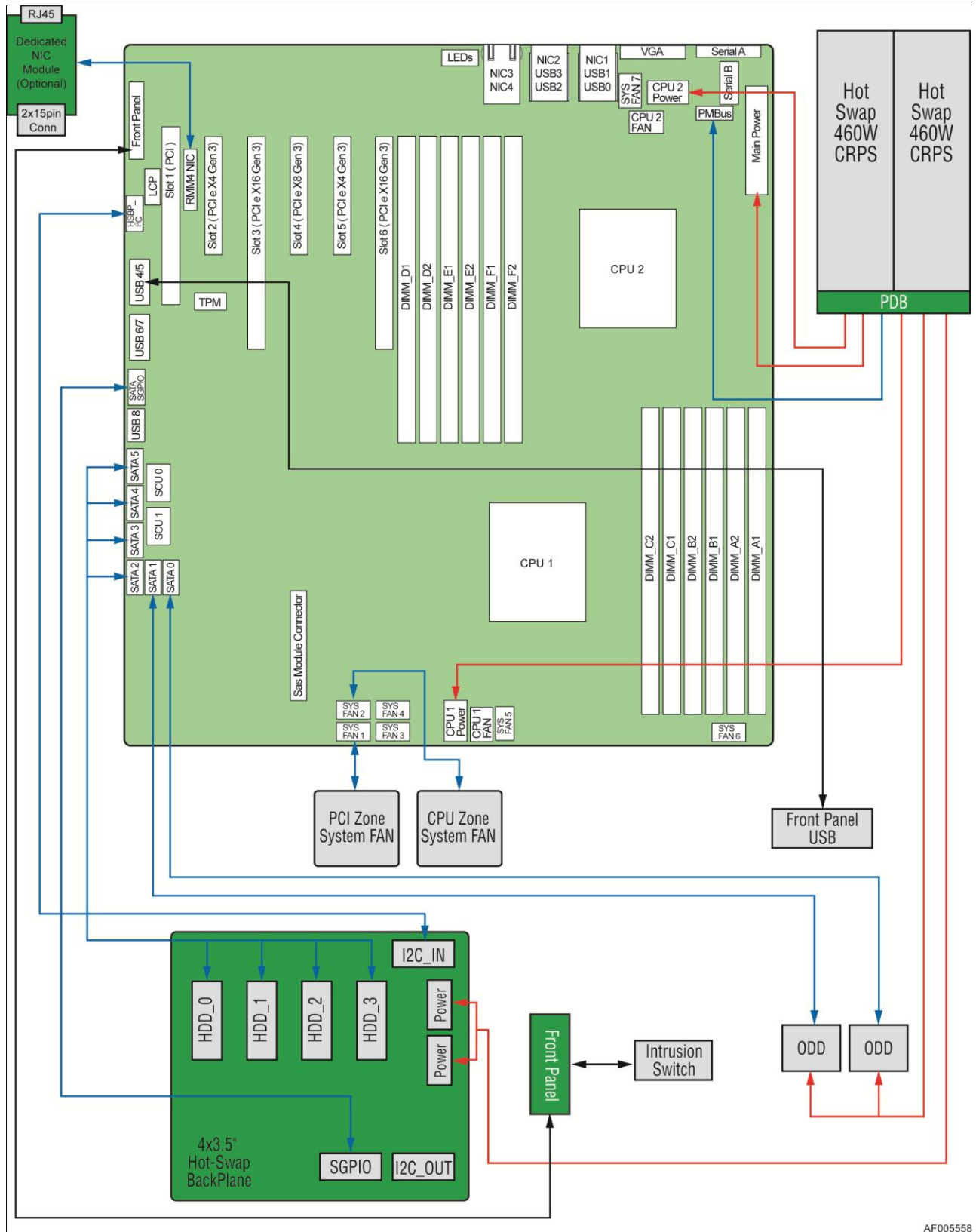

AF005558

Figure 15. Cable connections for Intel® Server System P4304GP2MHDR

Cable routing for Intel® Server System P4304GP2MHDR:

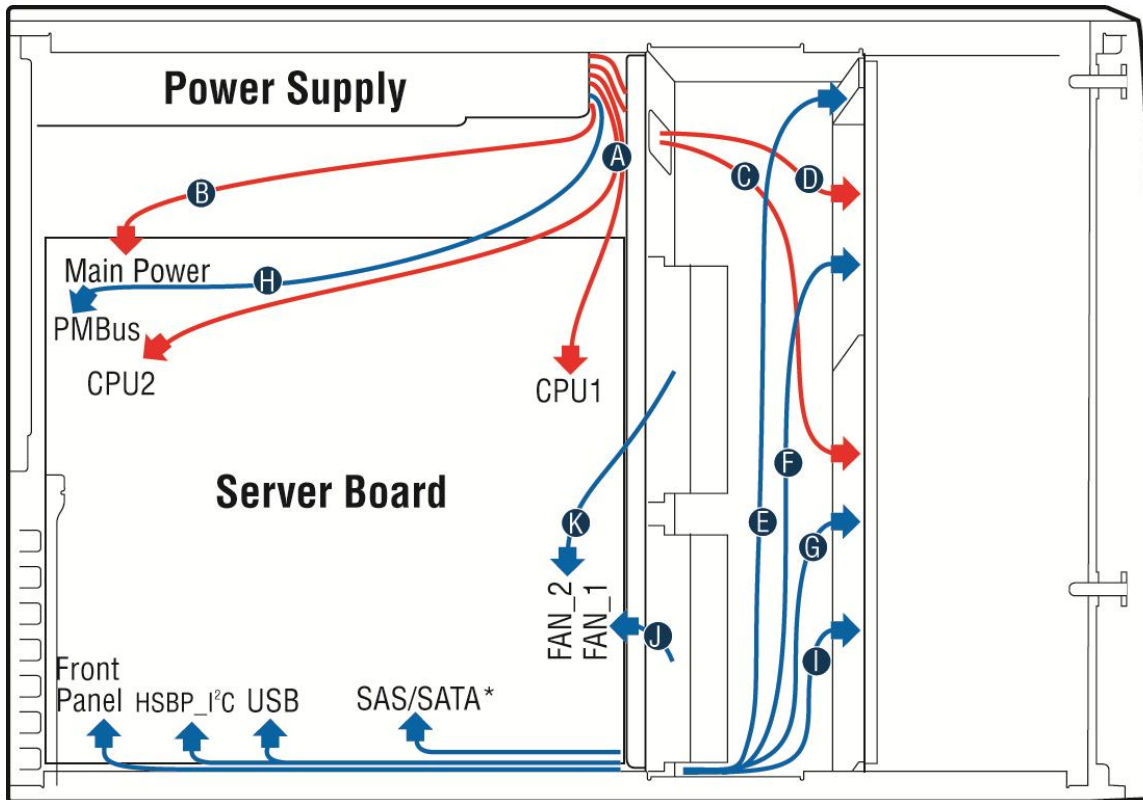

AF005319

Callout	Description	Callout	Description
A	CPU1/CPU2 Power Cable	B	Server Board Main Power Cable
C	Hot-swap Backplane Power Cable	D	ODD Power Cable
E	Front Panel Cable, USB Cable	F	ODD Data Cable (Connect To White SATA 6G Connectors On Server Board)
G	SATA and SGPIO Cable	H	PMBus
I	Hot-swap Backplane I2C Cable	J	System Fan 1 Cable
K	System Fan 2 Cable		

Figure 16. Cable routing for Intel® Server System P4304GP2MHDR

Cable connections for Intel® Server System P4308GP2MHGC and P4308GP2MHJC:

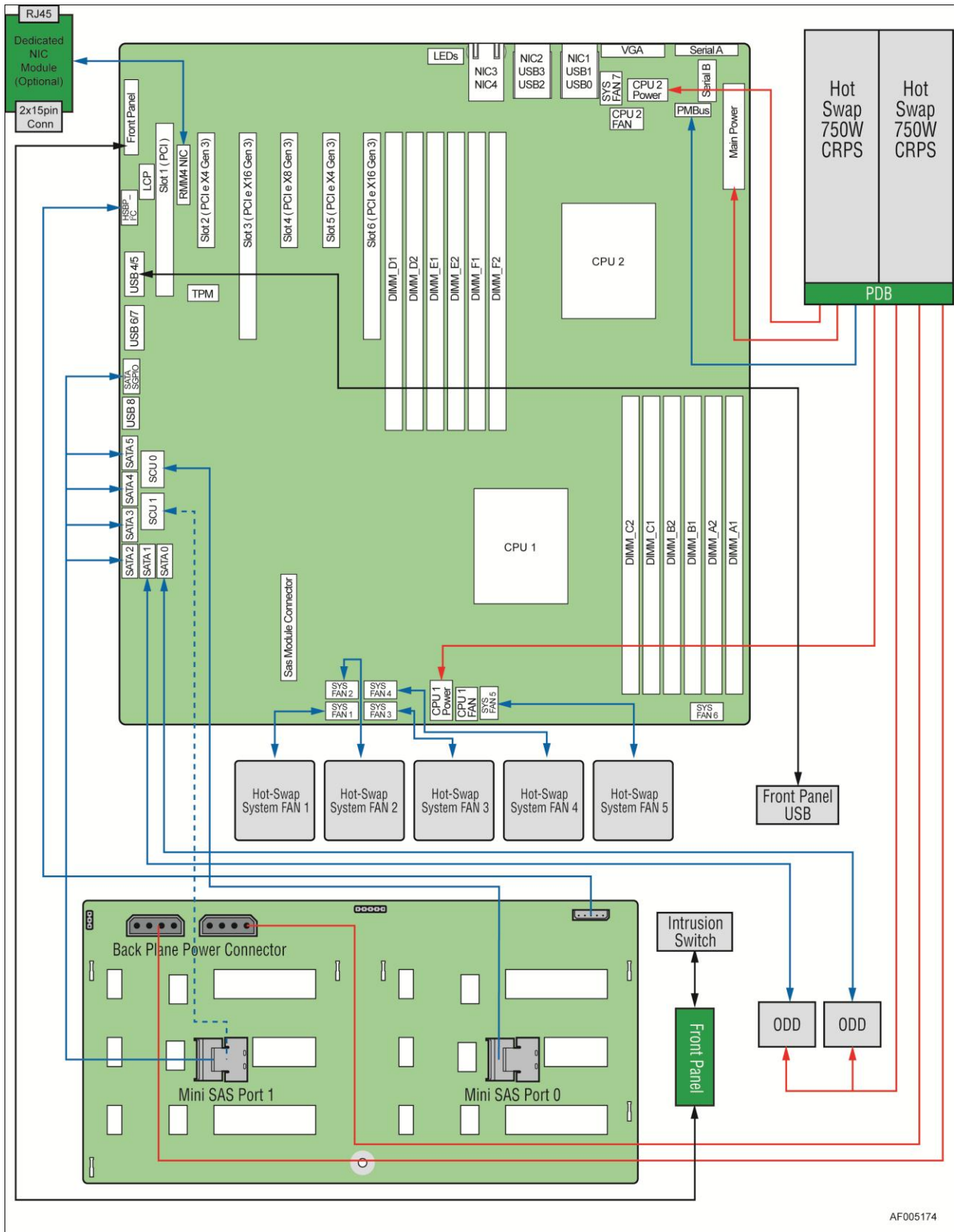

AF005174

Figure 17. Cable connections for Intel® Server System P4308GP2MHGC and P4308GP2MHJC

Cable routing for Intel® Server System P4308GP2MHGC and P4308GP2MHJC:

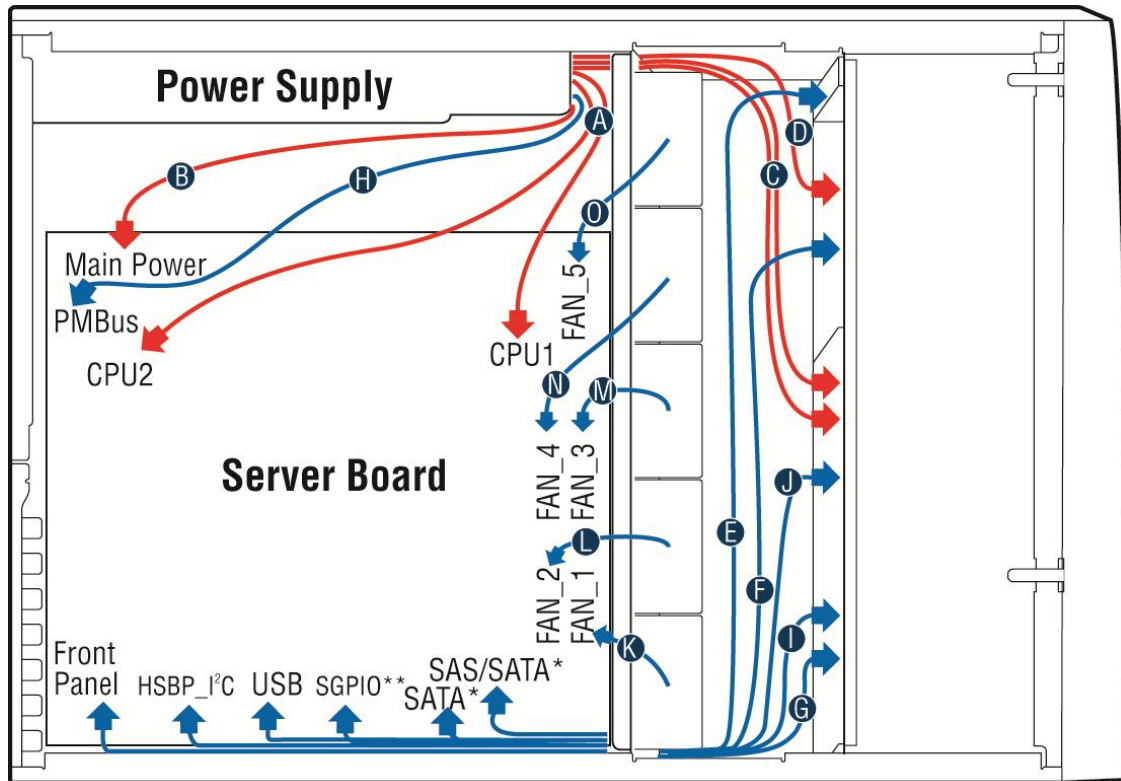

AF005320

Callout	Description	Callout	Description
A	CPU1/CPU2 Power Cable	B	Server Board Main Power Cable
C	Hot-swap Backplane Power Cable	D	ODD Power Cable
E	Front Panel Cable, USB Cable	F	ODD Data Cable (Connect To White SATA 6G Connectors on Server Board)
G	MiniSAS and SGPIO	H	PMBus Cable
I	Hot-swap Backplane I2C Cable	J	SATA to MiniSAS cable
K	System FAN 1	L	System FAN 2
M	System FAN 3	N	System FAN 4
O	System FAN 5		

Figure 18. Cable routing for Intel® Server System P4308GP2MHGC and P4308GP2MHJC

Removing and Installing the System Side Cover

Removing the System Side Cover

The Intel® Server System P4000GP family must be operated with the top cover in place to ensure proper cooling. You will need to remove the top cover to add or replace components inside of the platform. Before removing the top cover, power down the server and unplug all peripheral devices and the AC power cable.

NOTE

A non-skid surface or a stop behind the chassis may be needed to prevent the chassis from sliding on your work surface.

1. Observe the safety and ESD precautions at the beginning of this book.
2. Turn off all peripheral devices connected to the server. Turn off the server.
3. Disconnect the AC power cord.
4. Remove the screws (see letter **A**).
5. Slide the side cover back (see letter **B**) and lift the cover outward to remove it.

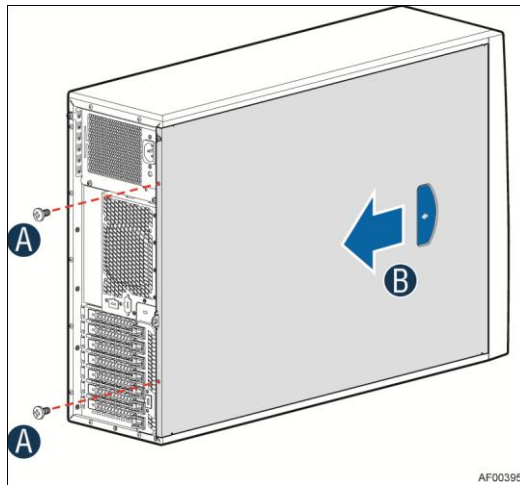

Figure 19. Removing the Side Cover

Installing the System Side Cover

1. Slide the chassis cover on the chassis (see letter **A**).
2. Latch the cover securely to the chassis.
3. Secure the chassis cover with the screws (see letter **B**).

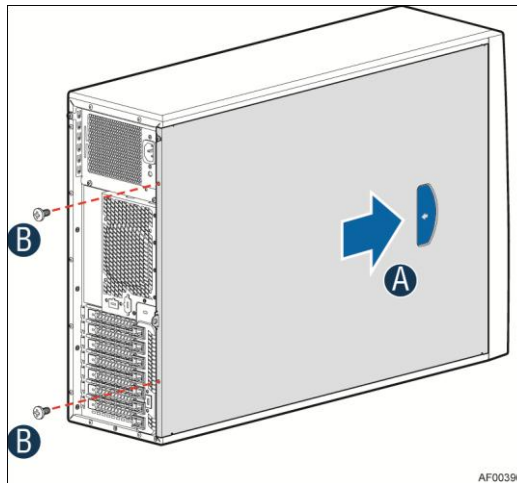

Figure 20. Installing the Side Cover

Removing and Installing the Front Bezel

Removing the Front Bezel

/ NOTE

For a rack configuration or chassis on its side, position the chassis hanging over the edge of a table or workbench before removing the bezel.

There are two type of bezel assembly. One type is for fixed HDD configuration, the other type is for Hot-swap HDD configuration.

⚠ CAUTION

Do not rotate the bezel assembly more than 40 degrees or you will damage the bezel assembly.

1. Observe the safety and ESD precautions at the beginning of this book.
2. Power down the server and unplug all peripheral devices and the AC power cable.
3. Remove the chassis cover. For instructions, see [Removing the System Side Cover](#).
4. Release the two plastic tabs on the left side of the bezel assembly to disengage the tabs, and rotate the bezel assembly (see letter **A**) no more than 40 °outward.
5. At a 40° angle, push the bezel assembly away from the chassis (see letter **B**).

- If the bezel assembly does not immediately disconnect from the chassis, tap the left-hand side of the bezel assembly to disengage the bezel hooks on the right-hand side of the chassis.

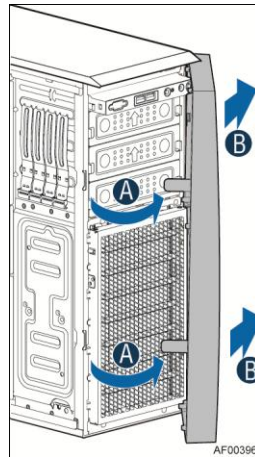

Figure 21. Removing the Front Bezel

Installing the Front Bezel

- Fit the right edge of the bezel assembly against the right side of the chassis.
- Engage the plastic bezel hooks (see letter **A**) into the raised metal slots at the chassis edge.
- Rotate the bezel assembly toward the chassis.
- Latch the two plastic tabs (see letter **B**) on the left side of the bezel assembly to the chassis.

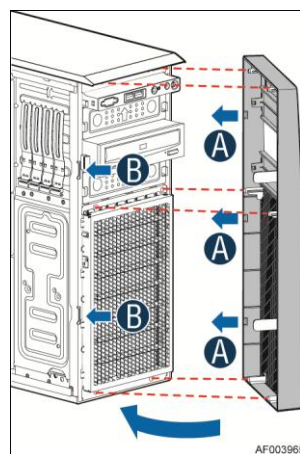

Figure 22. Installing the Front Bezel

Removing and/or Installing Airduct

Always operate your server system with the air duct in place. The air duct is required for proper airflow within the server system.

Removing the Airduct

1. Observe the safety and ESD precautions at the beginning of this book.
2. Power down the server and unplug all peripheral devices and the AC power cable.
3. Remove the chassis cover. For instructions, see [Removing the System Side Cover](#).
4. Remove the airduct by gently lifting it out of chassis.

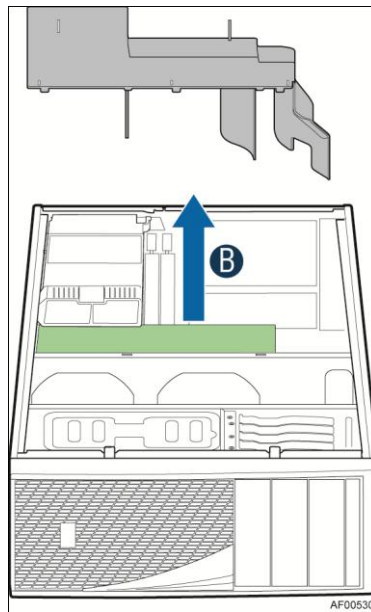

Figure 23. Removing the Airduct

Installing the Airduct

1. Observe the safety and ESD precautions at the beginning of this book.
2. Power down the server and unplug all peripheral devices and the AC power cable.
3. Remove the chassis cover. For instructions, see [Removing the System Side Cover](#).
4. Install the airduct by matching the alignment tabs on airduct and the alignment holes on chassis bracket.

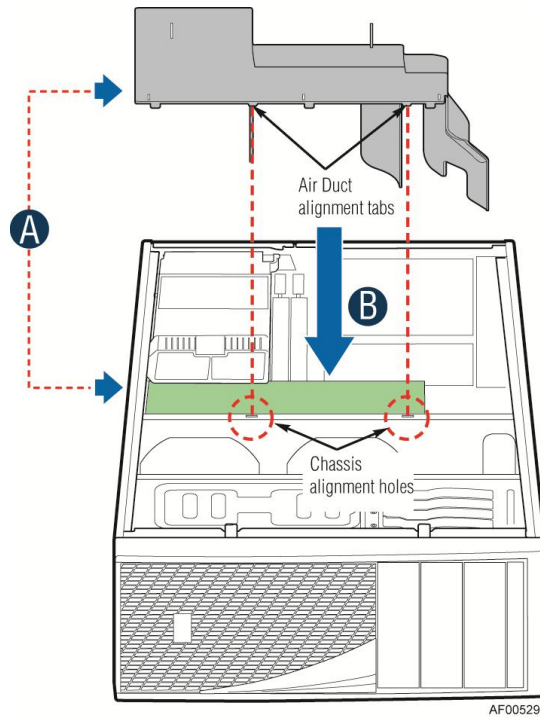

Figure 24. Installing the Airduct

Removing and Installing Processor

The heatsink has thermal interface material (TIM) on the underside of it. Use caution so that you do not damage the thermal interface material. Use gloves to avoid sharp edges.

Removing Processor Heatsink(s)

The heatsink is attached to the server board/processor socket with captive fasteners. Using a #2 Phillips* screwdriver, loosen the four screws located on the heatsink corners in a diagonal manner using the following procedure:

1. Using a #2 Phillips* screwdriver, start with screw 1 and loosen it by giving it two rotations and stop (see letter **A**). (IMPORTANT: Do not fully loosen.)
2. Proceed to screw 2 and loosen it by giving it two rotations and stop (see letter **B**). Similarly, loosen screws 3 and 4. Repeat steps **A** and **B** by giving each screw two rotations each time until all screws are loosened.
3. Lift the heatsink straight up (see letter **C**).

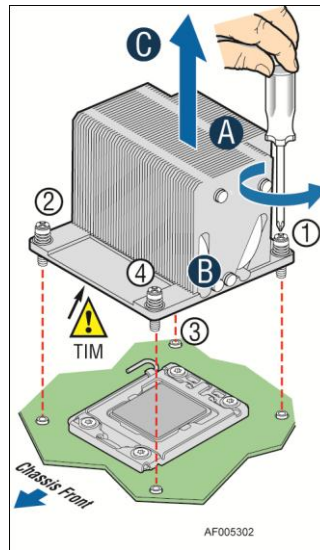

Figure 25. Removing Processor Heatsink

Installing the Processor

⚠ CAUTION

1. *Processor must be appropriate: You may damage the server board if you install a processor that is inappropriate for your server. For a web link to the list of compatible processor(s), see [Additional Information and Software](#).*
 2. *ESD and handling processors: Reduce the risk of electrostatic discharge (ESD) damage to the processor by doing the following:*
 - *Touch the metal chassis before touching the processor or server board. Keep part of your body in contact with the metal chassis to dissipate the static charge while handling the processor.*
 - *Avoid moving around unnecessarily.*
 3. *Protective socket cover needs to be removed for proper cooling of the processor; failure to remove the cover could result in damage to the system.*
1. Open the Socket Lever. Push down the lever handle down and away from the socket to release it (see letter **A**). Rotate the lever open all the way.

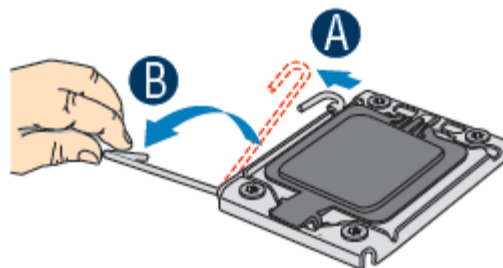

Figure 26. Installing Processor – Open the Socket Lever

2. Open the Load Plate. Push the rear tab with your finger tip to bring the front end of the load plate up slightly (see letter **A**). Open the load plate all the way (see letter **B**).

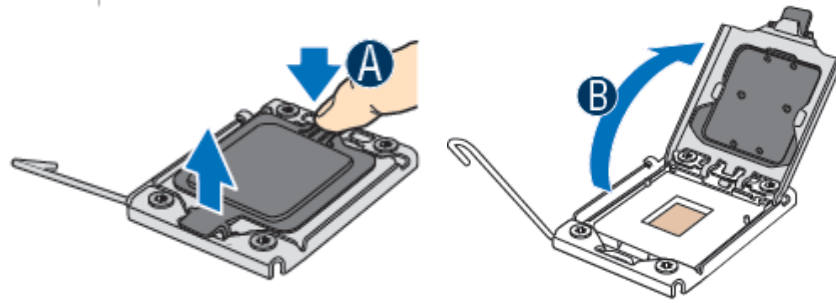

Figure 27. Installing Processor – Open the Load Plate

3. Install the Processor. Take the processor out of the box and remove the protective shipping cover (see letter **A**). Orient the processor with the socket so that the orientation notches on the processor align with the two orientation posts on the socket (see letter **B**).

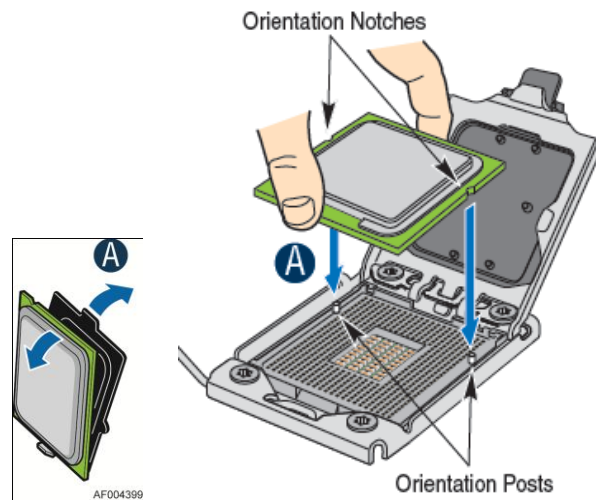

Figure 28. Installing Processor – Install the Processor

/ NOTE

The underside of the processor has components that may damage the socket pins if installed improperly. Processor must align correctly with the socket opening before installation. DO NOT DROP processor into socket!

4. Close the load plate all the way as shown (see letter **A**). With your finger, push down the load plate as shown (see letter **B**). Close the socket lever and ensure that the load plate tab engages under the socket lever when fully closed. The cover will be automatically removed.

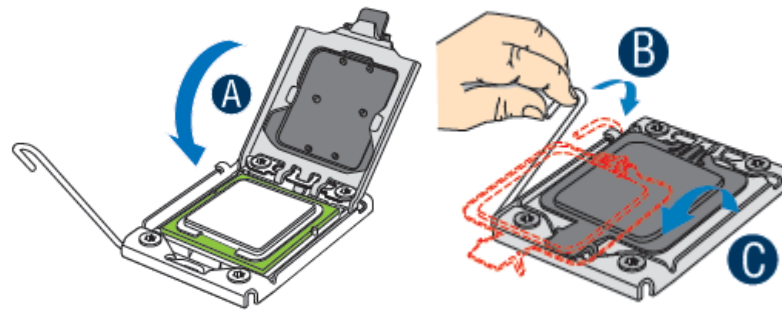

Figure 29. Installing Processor – Close the load plate and Remove the Cover

Installing Processor Heatsink(s)

1. Remove the protective film on the TIM if present.
 2. Align heatsink fins to the front and back of the chassis for correct airflow (see letter A).
Airflow goes from front-to-back of chassis.
- Each heatsink has four captive fasteners and should be tightened in a diagonal manner using the following procedure:
3. Using a #2 Phillips* screwdriver, start with screw 1 and engage screw threads by giving it two rotations and stop (see letter B). (Do not fully tighten.)
 4. Proceed to screw 2 and engage screw threads by giving it two rotations and stop. Similarly, engage screws 3 and 4 (see letter C).
 5. Repeat these steps on each screw with two rotations each time until each screw is lightly tightened up to a maximum of eight inch-lbs torque.

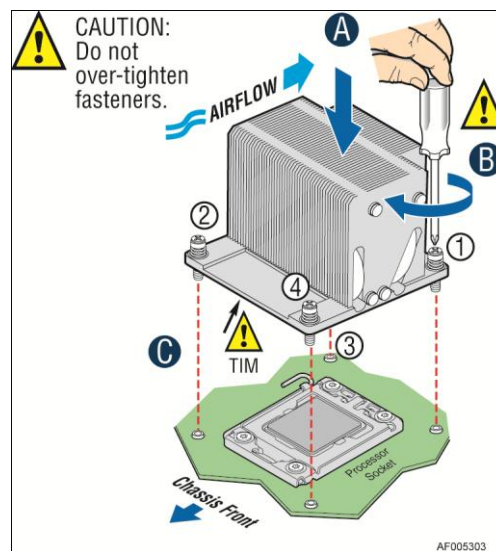

Figure 30. Installing Processor Heatsink

Installing and Removing Memory

Installing Memory

1. Locate the DIMM sockets. Make sure the clips at either end of the DIMM socket(s) are pushed outward to the open position (see letter **A**).
2. Holding the DIMM by the edges, remove it from its anti-static package. Position the DIMM above the socket. Align the notch on the bottom edge of the DIMM with the key in the DIMM socket (see letter **B**).
3. Insert the bottom edge of the DIMM into the socket (see letter **C**). When the DIMM is inserted, push down on the top edge of the DIMM until the retaining clips snap into place (see letter **D**). Make sure the clips are firmly in place (see letter **E**).

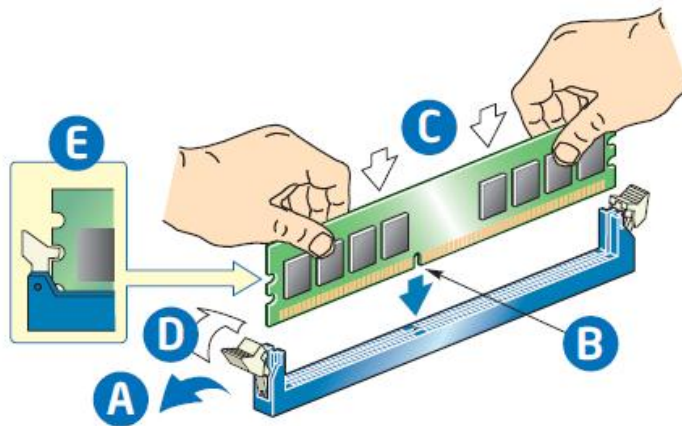

Figure 31. Installing Memory

Removing Memory

1. Locate the DIMM sockets. Gently spread the retaining clips at each end of the socket. The DIMM lifts from the socket.
2. Holding the DIMM by the edges, lift it from the socket, and store it in an anti-static package.

Installing and Removing Hot-swap Hard Drive

Caution: If you don't install all drives, empty drive bays must be occupied by carriers with plastic drive blank provided to maintain proper system cooling.

Removing a Hard Disk Drive from 3.5" Hard Drive Carrier

1. Remove the drive carrier by pressing the green button and opening the lever (see letter **A**). Slide the carrier out (see letter **B**).

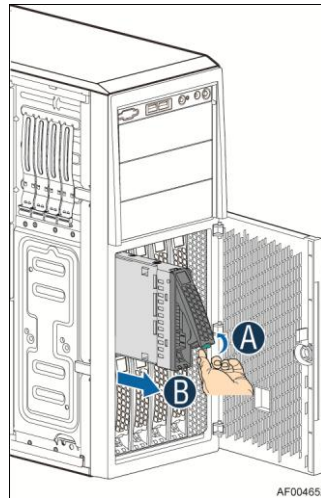

Figure 32. Removing Hard Disk Drive – Removing 3.5" HDD carrier

2. Remove the four screws securing the HDD interface bracket and remove the HDD interface bracket (see letter C).

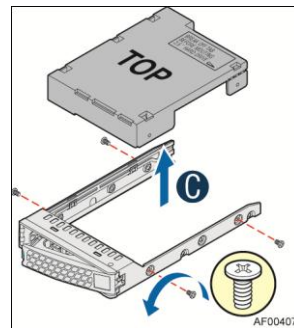

Figure 33. Removing Hard Disk Drive – Removing 3.5" HDD interface bracket

Installing a Hard Disk Drive into 3.5" Hard Drive Carrier

1. Install the hard disk drive using the same four screws as shown. Make sure the connector end of the drive matches the backplane connector (see letter D).

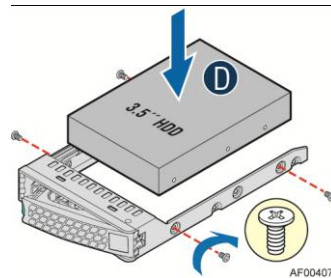

Figure 34. Installing Hard Disk Drive – Installing 3.5" HDD

For installing 2.5" Hard Disk Drive as option:

Break off the tab on the HDD interface bracket (see letter **d1**). Install the HDD interface bracket from top. Secure the bracket with three screws as shown (see letter **d2**). Slide the 2.5" HDD into

the bracket to align the screw holes with the right and left rail (see letter **d3**). Secure the hard disk drive using the four screws for 2.5" HDD (see letter **d4**).

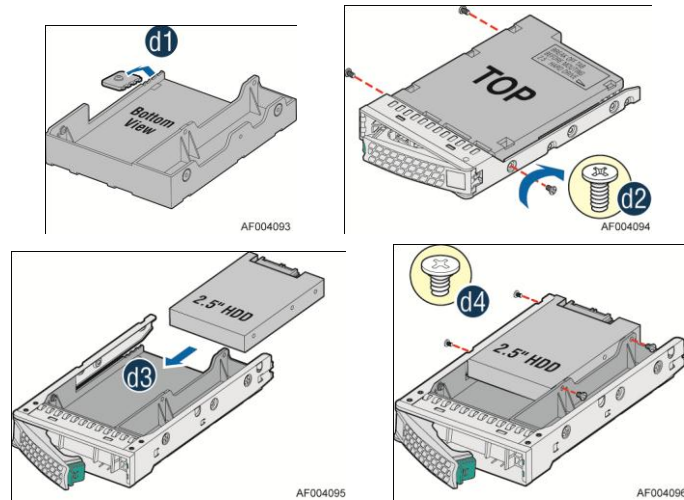

Figure 35. Installing Hard Disk Drive – Installing 2.5" HDD

2. With the lever open, insert the hard disk drive assembly into the chassis (see letter **A**). Push in the lever to lock it into place (see letter **B**).

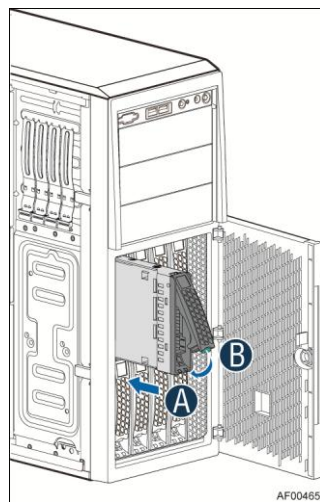

Figure 36. Installing Hard Disk Drive – Inserting 3.5" HDD assembly

Removing a Hard Disk Drive from 2.5" Hard Drive Carrier

1. Remove the drive carrier by pressing the green latch to unlock (see letter **A**). Pull out the black lever and slide the carrier out (see letter **B**).

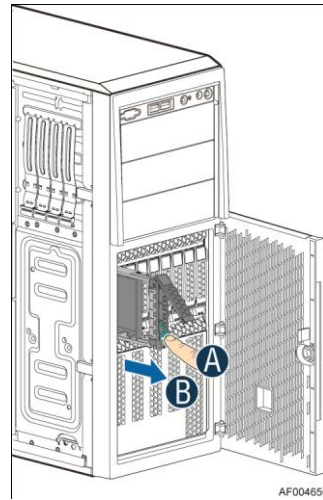

Figure 37. Removing Hard Disk Drive – Removing 2.5" HDD carrier

2. Remove the four screws securing the plastic drive blank from the 2.5" HDD carrier (see letter C). Disengage the plastic drive blank from the HDD carrier. Remove the plastic drive blank from the 2.5" HDD carrier (see letter D).

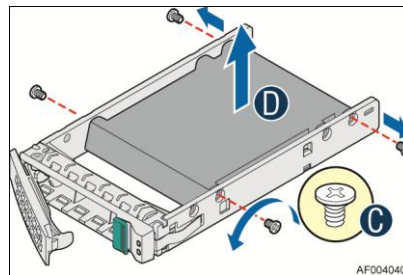

Figure 38. Removing Hard Disk Drive – Removing plastic drive blank

Installing a Hard Disk Drive into 2.5" Hard Drive Carrier

1. Install the hard disk drive using the four screws as shown. Make Sure the connector end of the drive matches the backplane connector (see letter E).

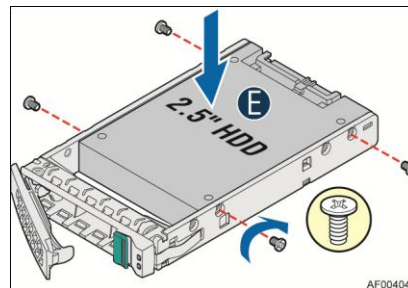

Figure 39. Installing Hard Disk Drive – Installing 2.5" HDD

2. With the lever open, insert the hard disk drive assembly into the chassis (see letter G), then push in the lever to lock it into place (see letter H).

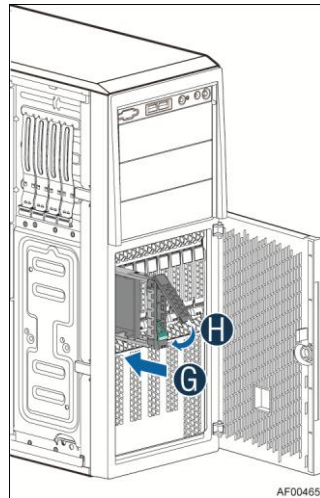

Figure 40. Installing Hard Disk Drive – Inserting 2.5" HDD assembly

Installing and Removing a PCI Add-in Card

Installing a PCI Add-in Card

1. Observe the safety and ESD precautions at the beginning of this book.
2. Power down the server and unplug all peripheral devices and the AC power cable.
3. Remove the chassis cover. For instructions, see [Removing the System Side Cover](#).
4. Remove the air duct by gently lifting the air duct out of chassis.
5. Remove the PCI slot shield from the chassis rear end. See letter **A**.

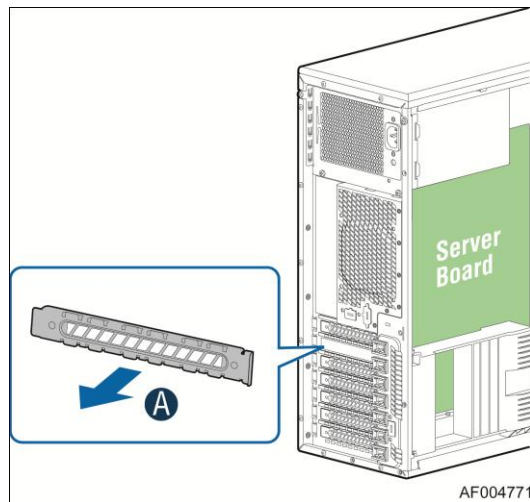

Figure 41. Remove PCI slot shield

6. Open the PCI card retainer. See letter **B**.

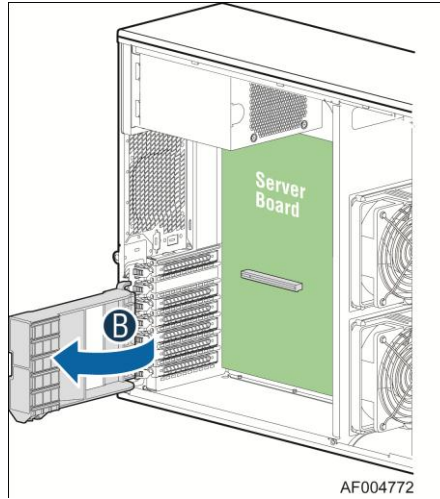

Figure 42. Open PCI card retainer

7. Open the PCI card retention device. See letter C.

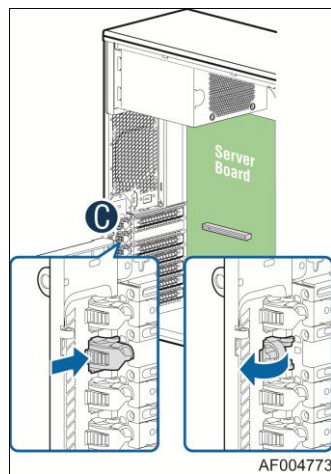

Figure 43. Open PCI card retention device

8. Align the PCI card and insert into place. See letter D.

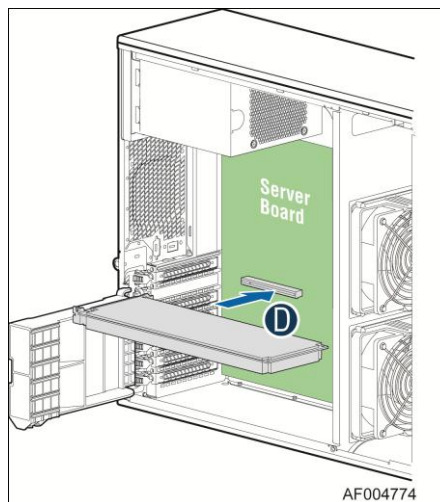
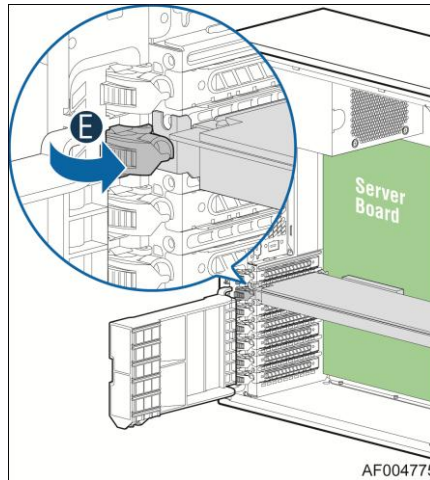
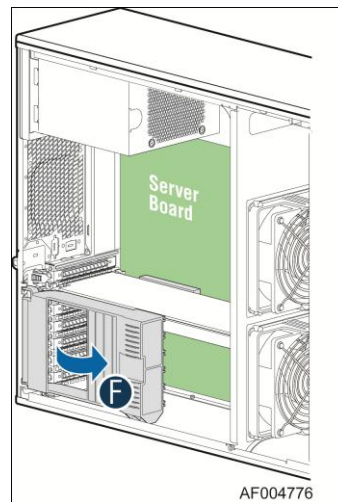

Figure 44. Install PCI card

9. Close the PCI card retention device. See letter E. Recommend to secure the PCI card with a screw.

**Figure 45. Close PCI card retention device**

10. Close the PCI retainer and secure the PCI card.

**Figure 46. Close PCI card retainer.**

Removing a PCI Add-in Card

1. Observe the safety and ESD precautions at the beginning of this book.
2. Power down the server and unplug all peripheral devices and the AC power cable.
3. Remove the chassis cover. For instructions, see [Removing the System Side Cover](#).
4. Remove the air duct by gently lifting the air duct out of chassis.
5. Open the PCI card retainer.
6. Release PCI card retention device, remove screw if there is.
7. Gently lift the PCI card from PCI slot.

8. Install a PCI slot shelter. Restore the PCI card retention device and PCI card retainer back to original position.

Design A Double-width Card Extender

A GPGPU card bracket can help better secure a heavy GPGPU card, the bracket can be installed on position as shown by below figure.

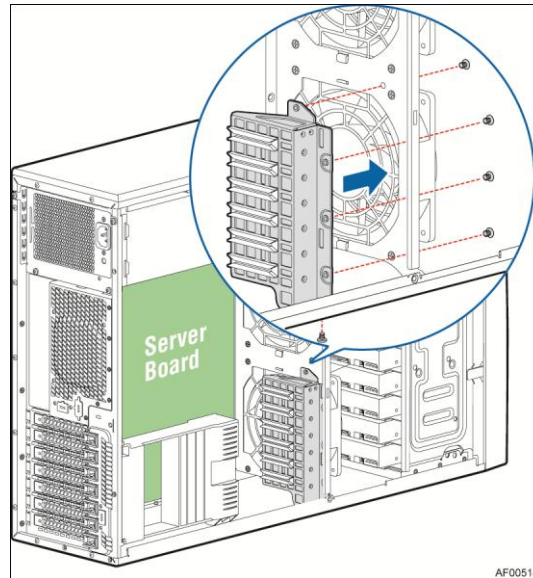

Figure 47. Installing the GPGPU Card Fixture

Users need to design a GPGPU card extender to make a non-full length GPGPU card to be full length, in order to take advantage of the GPGPU card bracket.

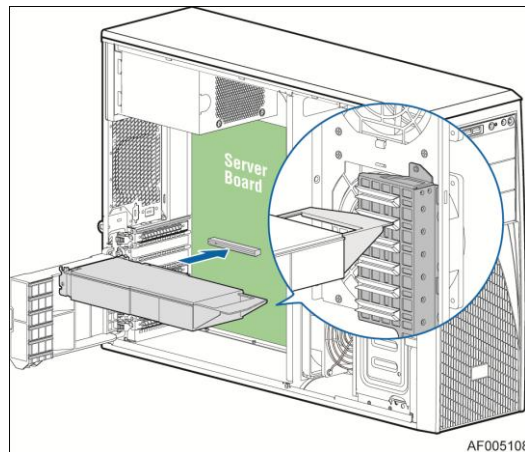

Figure 48. Secure the GPGPU card with GPGPU bracket

The following figures show an example of the GPGPU bracket:

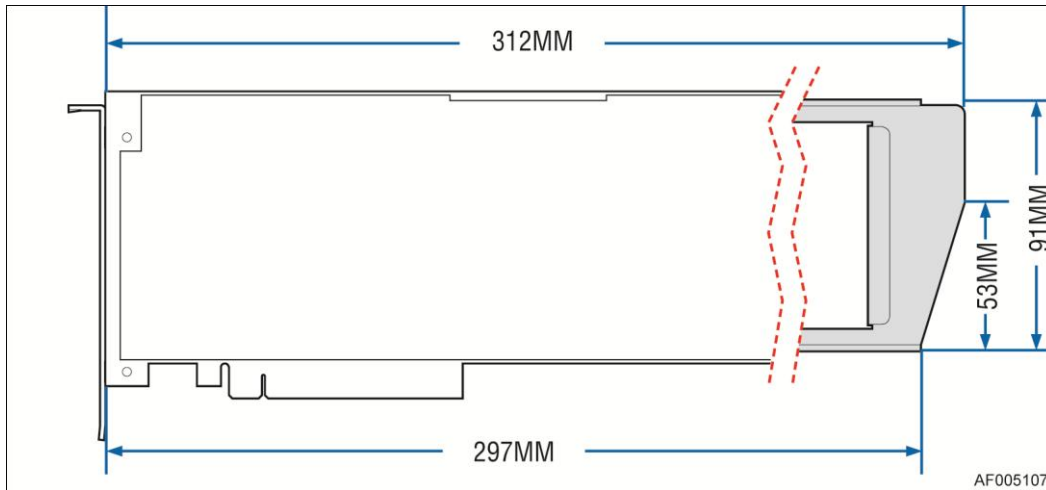

Figure 49. Side View of a GPGPU Card Extender Example

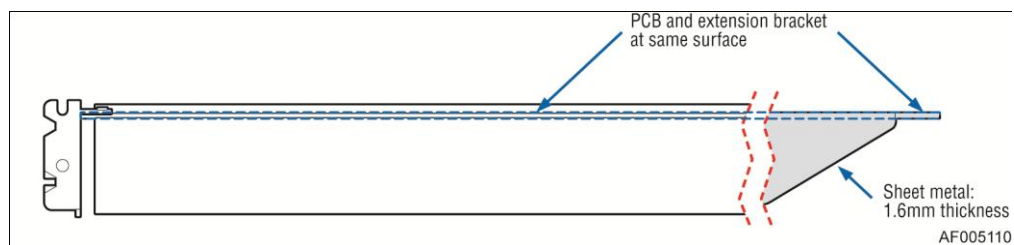

Figure 50. Top View of a GPGPU Card Extender Example

Installing and Removing an Optical Drive

Cautions: Before removing or replacing the drive, you must first take the server out of service, turn off all peripheral devices connected to the system, turn off the system by pressing the power button, and unplug the power cord from the system or wall outlet.

To maintain proper system cooling, a filler panel must be installed if you do not install a device at this location.

Installing an Optical Drive

1. Remove the O filler (see letter A).

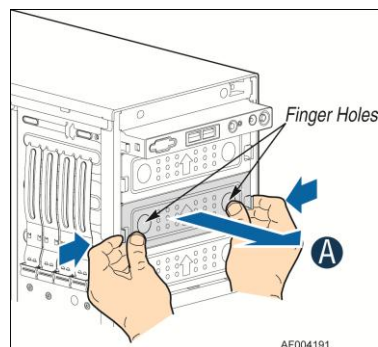

Figure 51. Remove the Optical Drive filler

2. Get the two optical drive rails from chassis side (see letter **B**) and affix them to both optical drive sides, make sure the pinches on the optical drive rail are aligned with the alignment holes on the ODD (see letter **C**). Insert the optical drive into chassis opening and push all the way until it stops (see letter **D**). Connect the power and data cables to optical drive.

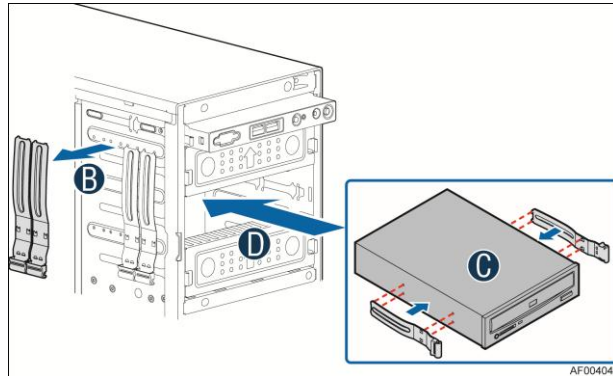

Figure 52. Installing an Optical Drive

Removing an Optical Drive

1. Remove the cables from optical drive.
2. Press the latching end of optical drive rails (see letter **A**) and pull the optical drive out (see letter **B**).
3. Remove the optical drive rail from the drive (see letter **C**).

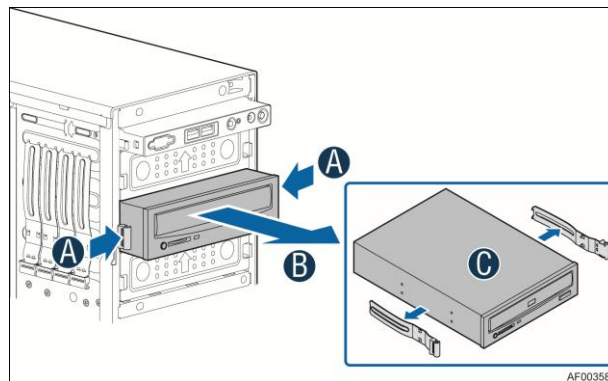

Figure 53. Remove an Optical Drive

4. Install the optical drive filler.

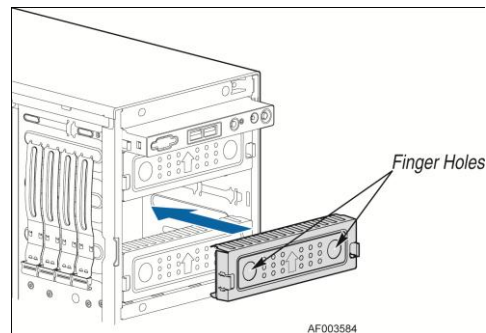

Figure 54. Install optical drive filler.

Installing and Removing the Intel® RAID C600 Upgrade Key

Installing the Intel® RAID C600 Upgrade Key

Locate the white four-pin key header. Carefully pick up the Intel® RAID C600 Upgrade Key. Match the Key and connector orientation and press down to install.

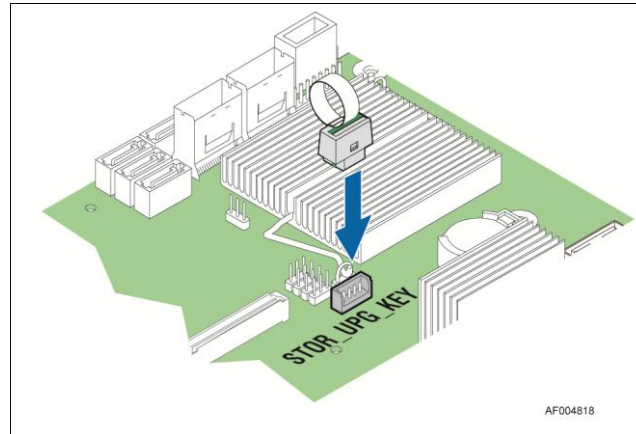

Figure 55. Installing the Intel® RAID C600 Upgrade Key

Removing the Intel® RAID C600 Upgrade Key

Pull the key to remove it from the mother board.

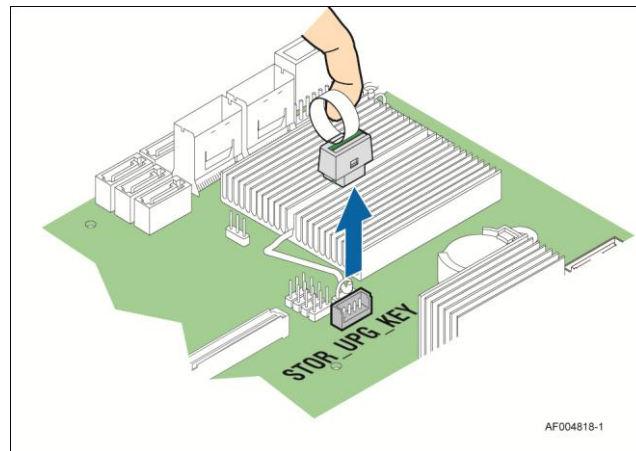

Figure 56. Removing the Intel® RAID C600 Upgrade Key

Installing and Removing the Intel® Remote Management Module 4

Installing the Intel® RMM4 Lite

1. Locate the RMM4 Lite connector next to RISER SLOT_1 carefully pick up the Intel® RMM4 Lite module.

2. Match the alignment pin of the module and the connector on server board.
3. Press to install.

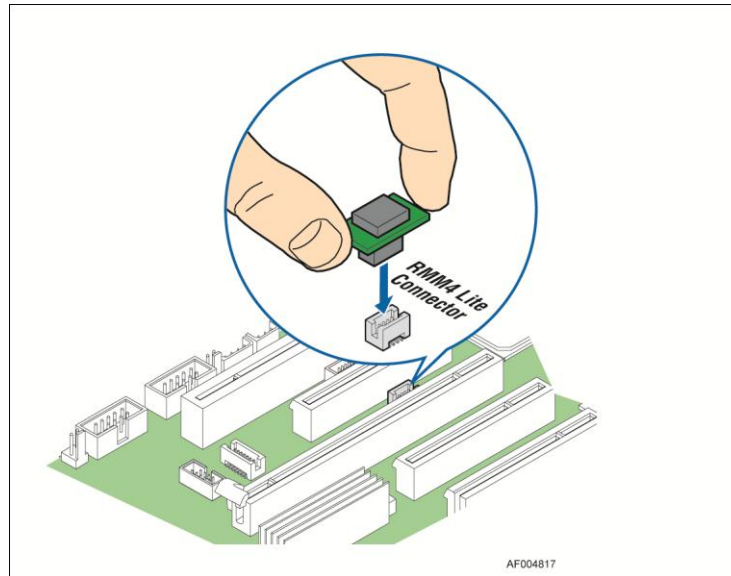

Figure 57. Installing the Intel® RMM4 Lite

Install the Intel® RMM4 NIC

1. Push out and remove the metal cover on the chassis where the NIC RJ-45 receptacle will align (see letter **B**).
2. Connect the cable to the module (see letter **C**).
3. Secure the module to the chassis with the two screws (see letter **D**).
4. Connect the cable to the server board connector (see letter **E**).

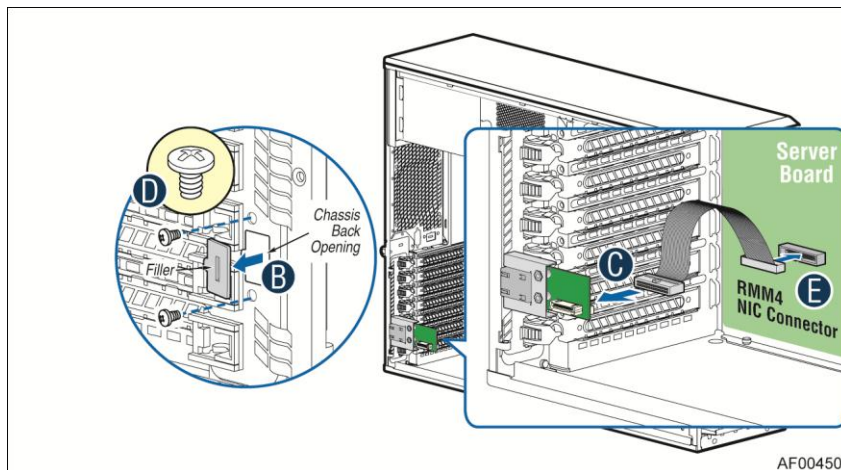

Figure 58. Installing the Intel® RMM4 NIC

Removing the Intel® RMM4 Lite

Pull up the RMM4 Lite module to remove it from the mother board.

Removing the Intel® RMM4 NIC

1. Unplug the cable from module and server board.
2. Remove the screws and remove the module from the server chassis.

Installing and Removing the Intel® RAID Smart Battery

Installing the Intel® RAID Smart Battery

1. Connect the cable between the BBU and the RAID card. For details, see *Intel® RAID Smart Battery User's Guide*.
2. Locate the mounting holes inside the chassis.
3. Align the tabs on the plastic battery holder with the mounting holes in the chassis and slide the plastic battery holder until the tabs engage with the mounting holes.

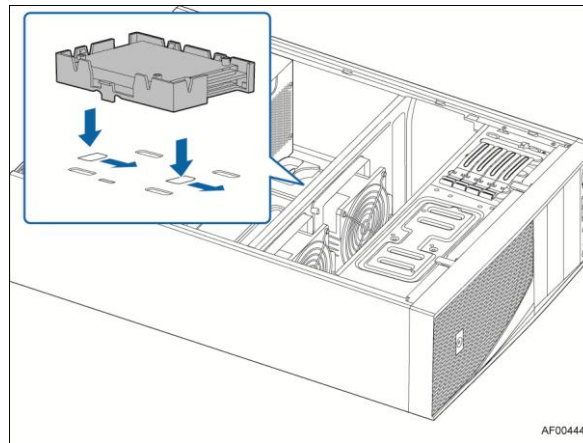

Figure 59. Installing the Intel® RAID Smart Battery

Removing the Intel® RAID Smart Battery

1. Pull the tab until the tab is disengaged from the chassis cut.
2. Slide the battery from the server chassis side wall and move it out of the opening in the fan bulkhead.
3. Lift the battery up to remove it from the server chassis.

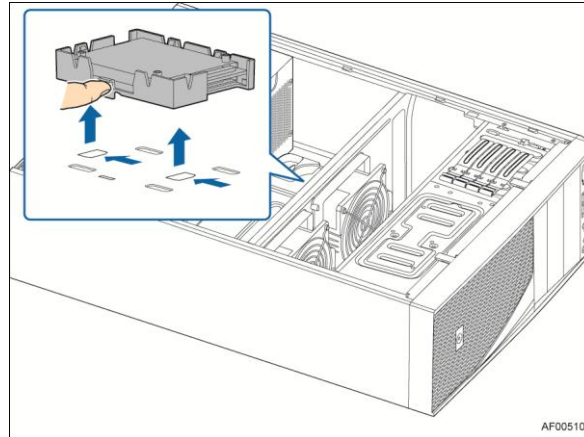

Figure 60. Removing the Intel® RAID Smart Battery

Removing and Installing the Fixed Power Supply

WARNING

Hazardous voltage, current, and energy levels are present inside the power supply. There are no user-serviceable parts inside it; servicing should be done by technically qualified personnel.

Removing the Fixed Power Supply

1. Observe the safety and ESD precautions at the beginning of this book.
2. Power down the server and unplug all peripheral devices and the AC power cable.
3. Remove the chassis cover. For instructions, see [Removing the System Side Cover](#).
4. Remove the air duct if it is installed. For instructions, see [Installing the Airduct](#).
5. Disconnect all internal power cables from chassis components and server board.
6. Rotate the power supply locking device counter-clockwise (see letter **A**) and remove the fixed power supply (see letter **B**).

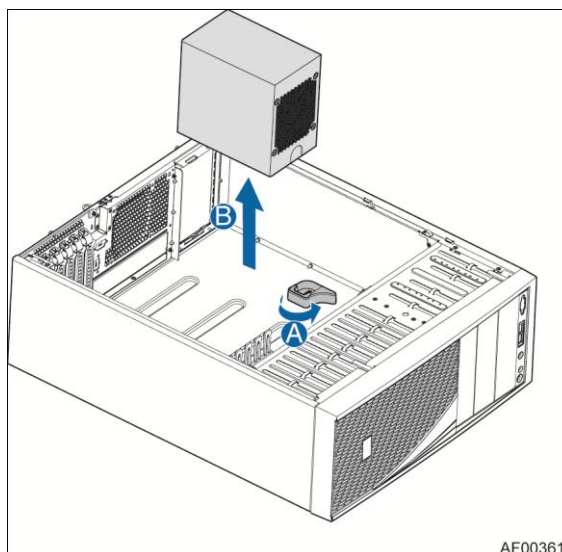
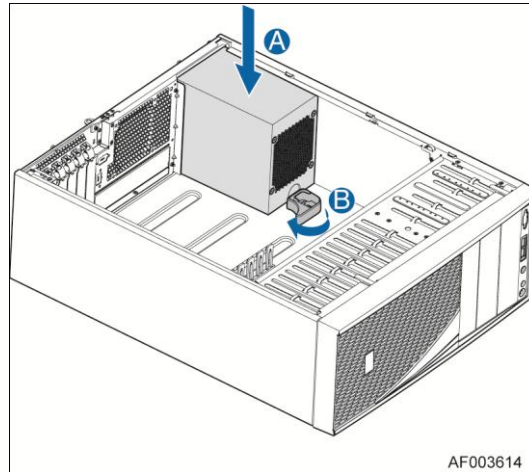

Figure 61. Removing Fixed Power Supply

Installing the Fixed Power Supply

1. Insert new fixed power supply and rotate the power supply locking device clockwise (see letter **A** and **B**).



AF003614

Figure 62. Installing Fixed Power Supply

2. Reconnect power cables to other chassis components as appropriate.
3. Install the air duct. For instructions, see *Installing the Airduct*.
4. Install the chassis cover. For instructions, see *Installing the System Side Cover*.
5. Plug all peripheral devices and the AC power cable into the server.
6. Power up the server.

Installing an Additional Hot-swap Power Supply Module

WARNING

Hazardous voltage, current, and energy levels are present inside the power supply. There are no user-serviceable parts inside it; servicing should be done by technically qualified personnel.

1. Observe the safety and ESD precautions at the beginning of this book.
2. Insert finger into finger hole in middle of filler panel and remove the filler panel from chassis.

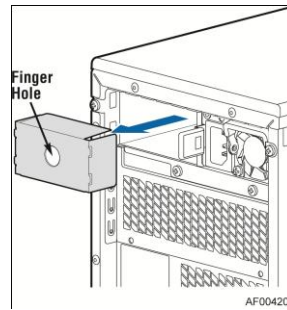

Figure 63. Removing Power Supply Filler Panel

3. Insert the power supply module into the power supply cage and push all the way until it clicks into place.

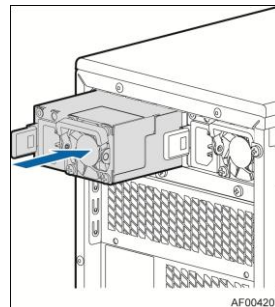

Figure 64. Installing Additional Hot-swap Power Supply Module

Replacing a Hot Swap Power Supply Module

WARNING

Hazardous voltage, current, and energy levels are present inside the power supply. There are no user-serviceable parts inside it; servicing should be done by technically qualified personnel.

1. Observe the safety and ESD precautions at the beginning of this book.
2. Remove power cable from defective power supply.
3. Press up on green latch in the direction shown while pulling on handle to remove hot swap power supply from chassis.

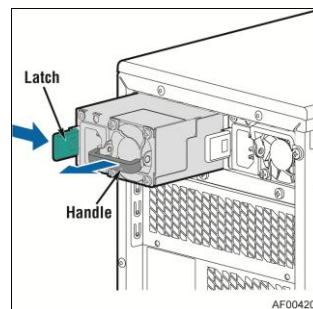

Figure 65. Removing Hot-swap Power Supply Module from Chassis

4. Insert new power supply module into the power supply cage and push all the way until it clicks into place.

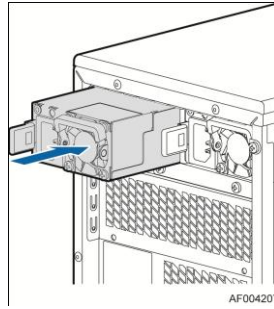

Figure 66. Installing Hot-swap Power Supply Module into Chassis

Replacing the Power Distribution Board

WARNING

Hazardous voltage, current, and energy levels are present inside the power supply. There are no user-serviceable parts inside it; servicing should be done by technically qualified personnel.

1. Observe the safety and ESD precautions at the beginning of this book.
2. Power down the server and unplug all peripheral devices and the AC power cable.
3. Remove the chassis cover. For instructions, see [Removing the System Side Cover](#).
4. Remove the air duct. For instructions, see [Installing the Airduct](#).
5. Disconnect all internal power cables from chassis components and server board.
6. If present, press on green latch in the direction shown while pulling on handle to remove power supply from chassis. Repeat this step for the second hot-swap power supply if it is installed.

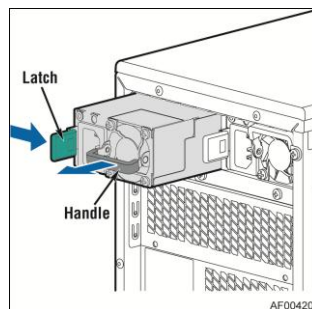

Figure 67. Removing Hot-swap Power Supply Module from Chassis

7. Loosen screws securing the bracket with power distribution board to the chassis (see letter **A** and **B**).

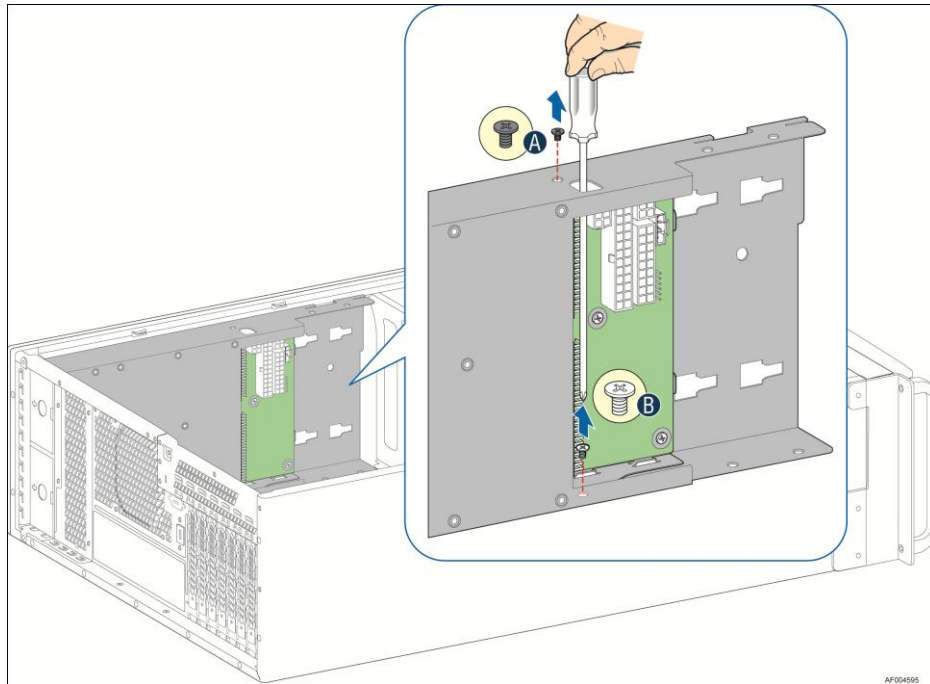

Figure 68. Loosening the Bracket with Power Distribution Board from Chassis

8. Push the bracket forward to release the latch which secure the bracket then pull out the bracket from the chassis (see letter **C**).

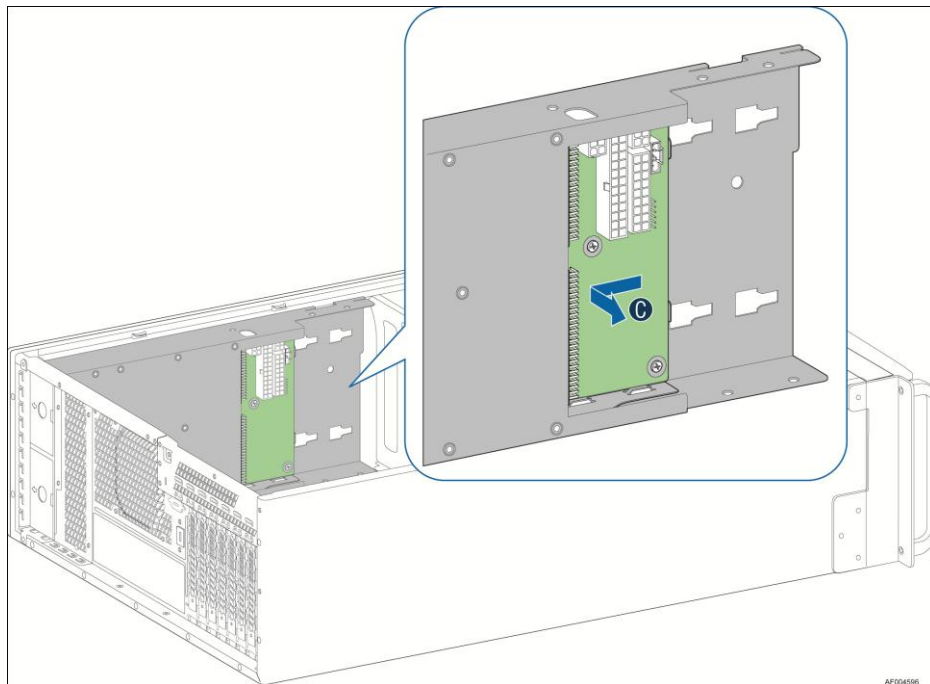

Figure 69. Removing the Bracket with Power Distribution Board from Chassis

9. Loosen screws securing the power distribution board to the bracket, and then remove it from the bracket (see letter **D**).

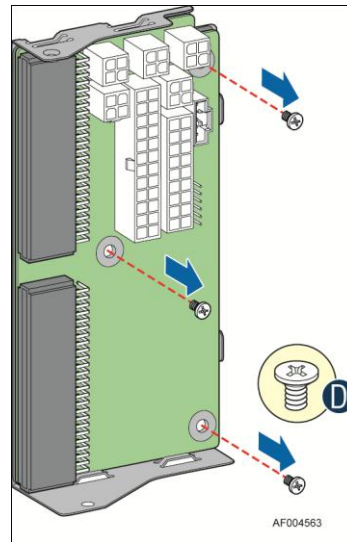

Figure 70. Removing the Power Distribution Board from Bracket

10. Slide the new power distribution board to the bracket (see letter **E**) and secure the new power distribution board to the bracket using the same screws (see letter **F**).

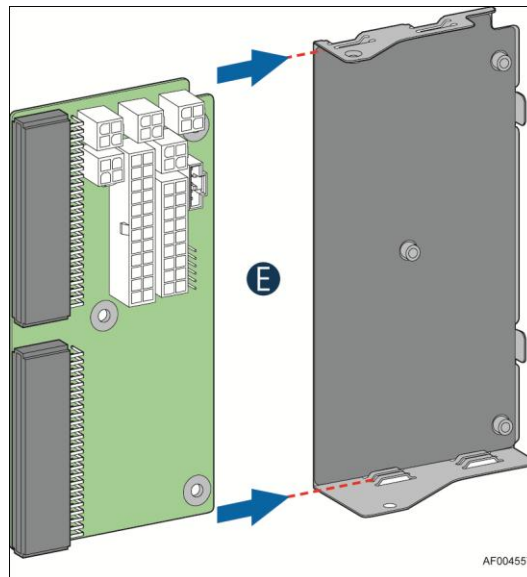

Figure 71. Sliding the New Power Distribution Board in Bracket

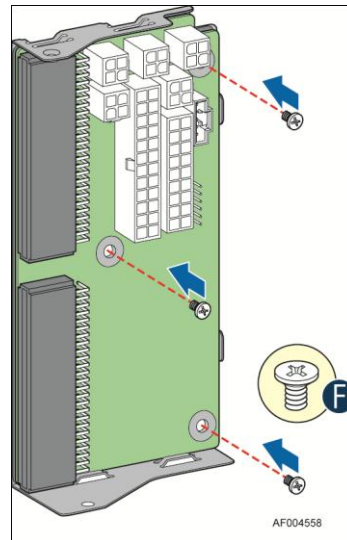

Figure 72. Securing the New Power Distribution Board in Bracket

11. Slide the bracket with the new power distribution board all the way into the power supply cage (see letter **G**).

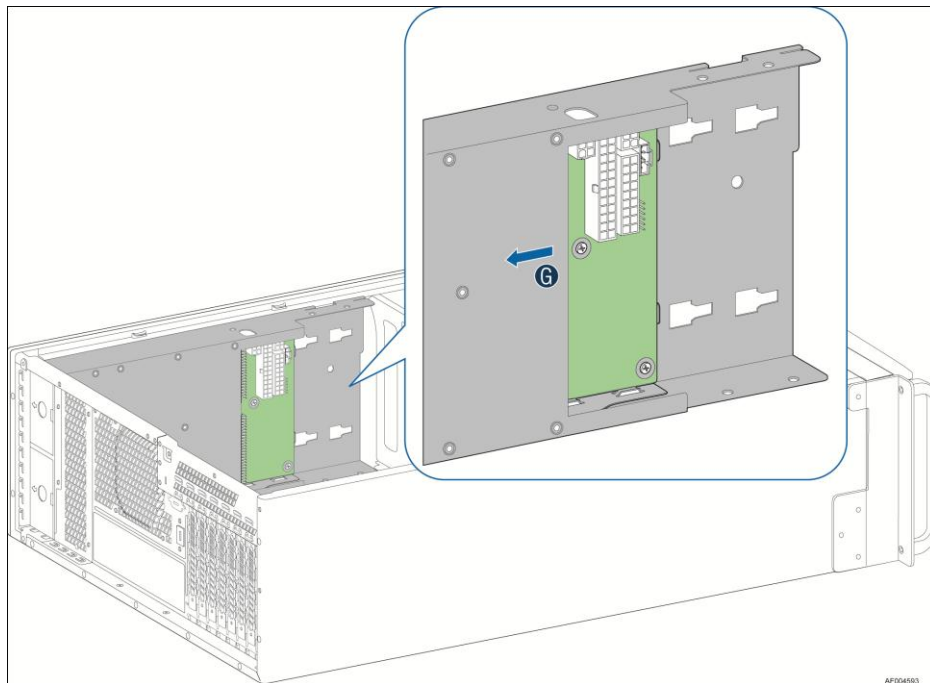

Figure 73. Sliding the Bracket into Power Supply Cage

12. Then pull back until the latch on the bracket is engaged with the power supply cage and make sure the screw holes on the bracket is aligned with the screw holes on power supply cage (see letter **H**). And then secure the bracket with the screws (see letter **I** and **J**).

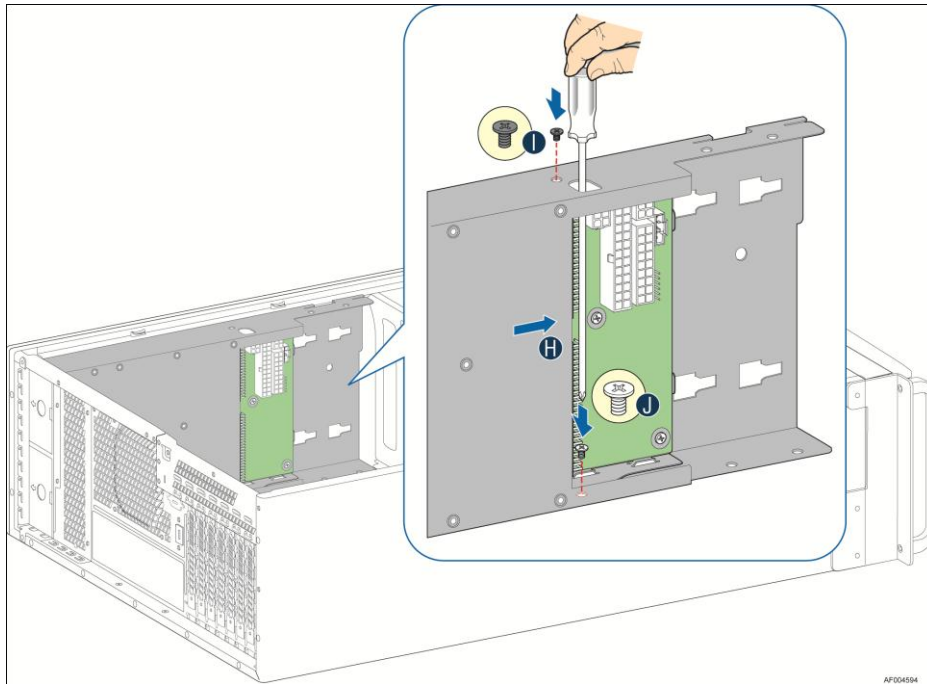

Figure 74. Securing the Bracket into Power Supply Cage

13. Reconnect the power cables as appropriate.
14. Insert the power supply(s) into the power supply cage and push all the way until it clicks into place.

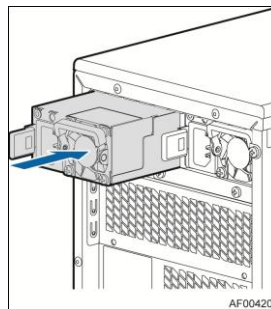

Figure 75. Installing Hot-swap Power Supply Module into Chassis

15. Reinstall the air duct. For instructions, see *Installing the Airduct*.
16. Re-install the chassis cover. For instructions, see “Installing the Chassis Cover”.
17. Plug all peripheral devices and the AC power cable into the server.
18. Power up the server.

Installing and Removing the Server Board

Removing the Server Board

1. Disconnect all cables from the server board.

2. Remove the four screws to release the air duct side wall.
3. Lift the air duct side wall to remove from the server board.
4. Remove the nine screws from the server board (see letter **A**).
5. Lift the server board from the server system (see letter **B**).

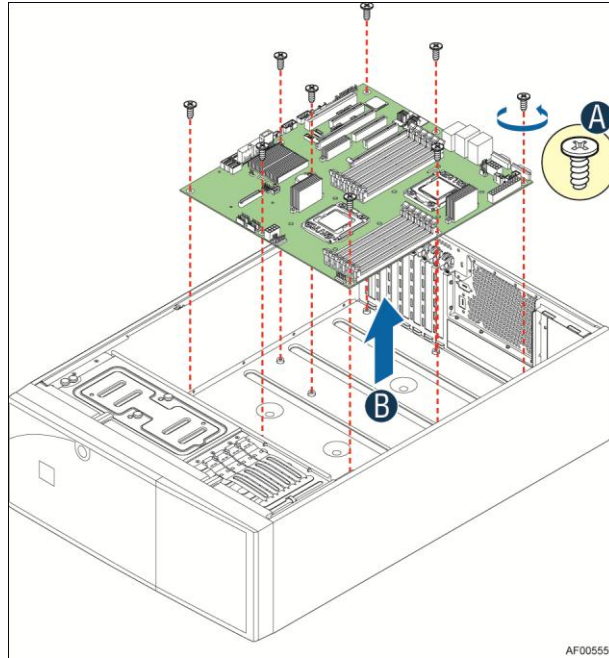

Figure 76. Removing the Server Board

Installing the Server Board

1. Make sure the server board bottom side have been attached with bumpers, and screw stand-offs are installed correctly on chassis.
2. Place the server board into the server system (see letter **B**).
3. Secure the server board with nine screws (see letter **A**).

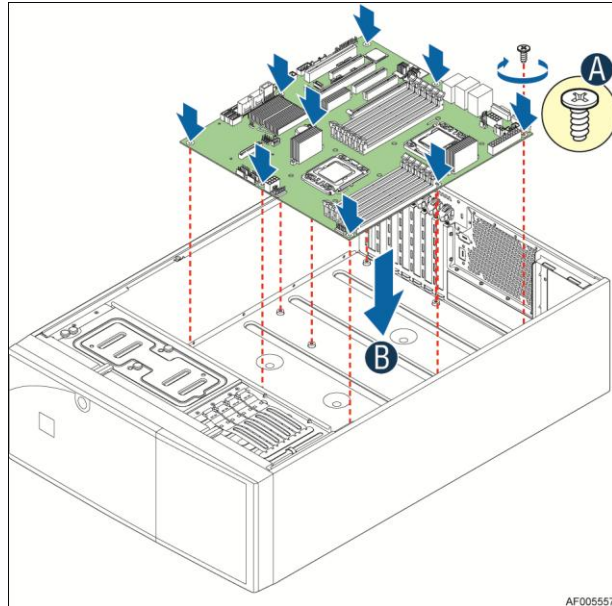

Figure 77. Installing the Server Board

Replacing a Fixed Fan

/ NOTE

Please pay attention to the fan cable connector color. The fan with blue connector should be installed in fan 2 bracket and the fan with white connector should be installed in fan 1 bracket. The fan numbering is inscribed on the chassis.

This procedure applies only to the Intel® Server Chassis P4000M family with fixed fan configuration.

Removing the Fixed Fan

1. Observe the safety and ESD precautions at the beginning of this book.
2. Power down the server and unplug all peripheral devices and the AC power cable.
3. Remove the chassis cover. For instructions, see [Removing the System Side Cover](#).
4. Remove the air duct if the air duct is installed. For instructions, see [Removing the Airduct](#).
5. Disconnect the appropriate fan power cable from the server board (see letter A).

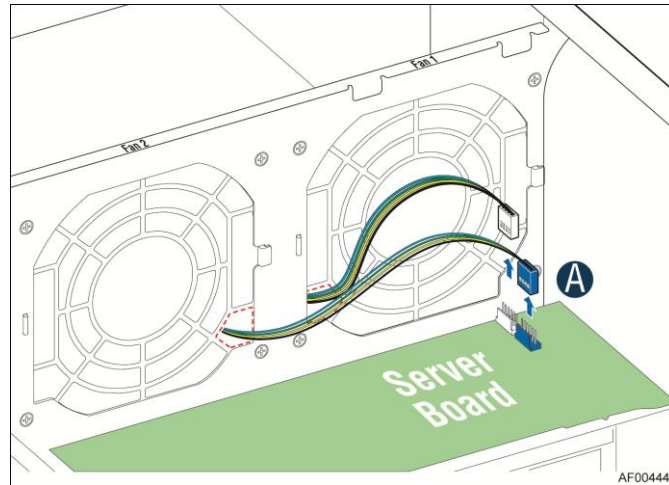

Figure 78. Disconnecting the fan power cable from the server board

6. Remove system fan by pushing the tabs outward and disengaging from its snap-in bracket (see letter **B**).

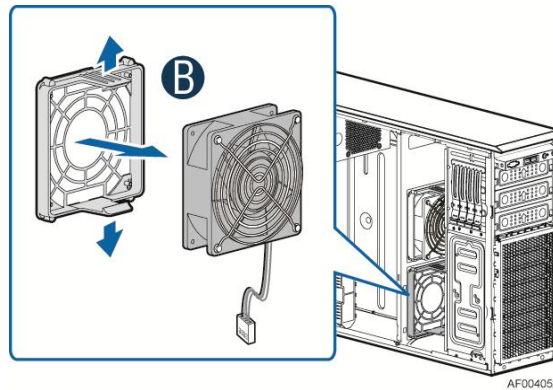

Figure 79. Removing fixed system fan from chassis

Installing the Fixed Fan

1. Observe the safety and ESD precautions at the beginning of this book.
2. Power down the server and unplug all peripheral devices and the AC power cable.
3. Remove the chassis cover. For instructions, see [Removing the System Side Cover](#).
4. Remove the air duct if the air duct is installed. For instructions, see [Removing the Airduct](#).
5. Insert the fan cable in the fan bracket as the figure15 show (see letter **A**). Pay attention to the fan cable connector color. The fan with blue fan cable connector should be installed in fan2 bracket; the fan with white fan connector should be installed in fan 1 bracket.

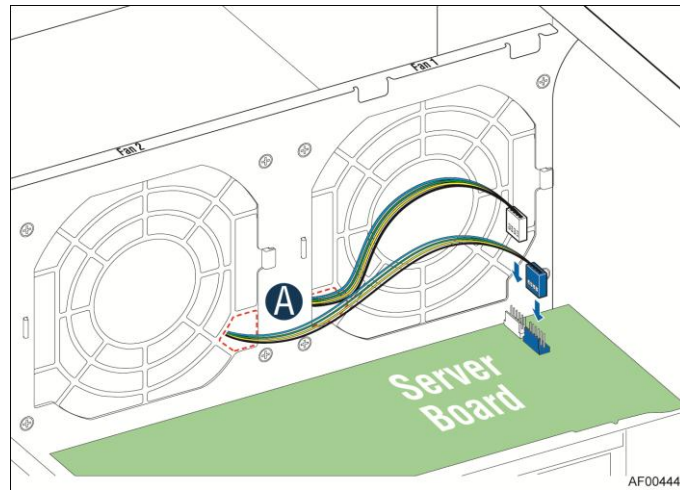

Figure 80. Inserting the fan cable in the corresponding fan bracket

6. Install the fixed fan in the corresponding fan bracket (see letter **B**).

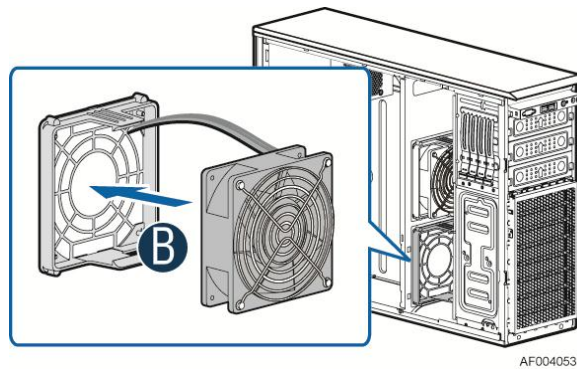

Figure 81. Installing the Fixed Fan

7. Connect fan power cable to the server/workstation board. See the *Quick Start User's Guide* or *Service Guide* provided with your Intel server/workstation board for appropriate connection location.

Replacing a Hot-swap Fan

/ NOTE

This procedure applies only to the Intel® Server Chassis P4000M family with hot-swap fan configuration.

Removing the Hot-swap Fan

1. Observe the safety and ESD precautions at the beginning of this book.
2. Power down the server and unplug all peripheral devices and the AC power cable.
3. Remove the chassis cover. For instructions, see [Removing the System Side Cover](#).
4. Press latch on fan and pull on handle to remove hot-swap fan from chassis.

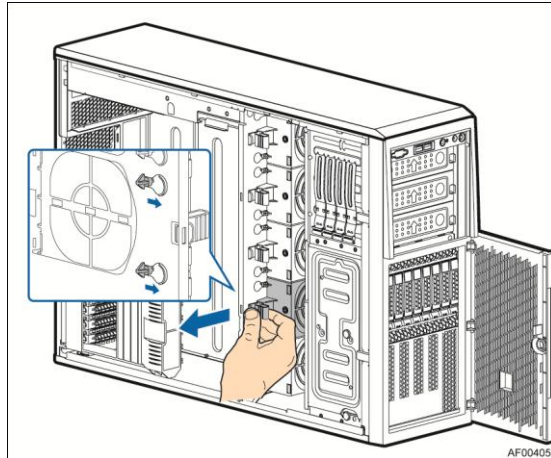

Figure 82. Removing Hot-swap Fan

Installing the Hot-swap Fan

1. Observe the safety and ESD precautions at the beginning of this book.
2. Power down the server and unplug all peripheral devices and the AC power cable.
3. Remove the chassis cover. For instructions, see [Removing the System Side Cover](#).
4. Insert hot-swap fan into corresponding chassis slot until it clicks into place.

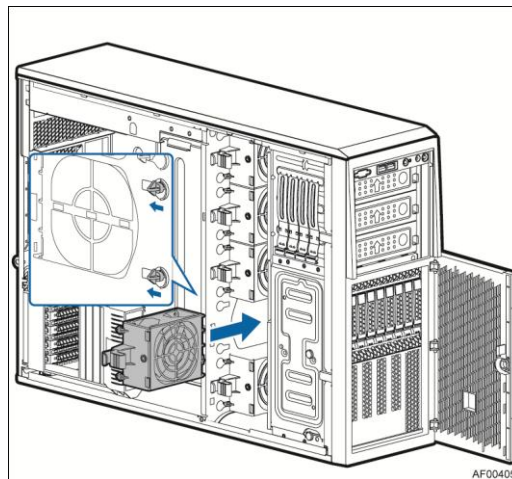

Figure 83. Installing Hot-swap Fan

Removing and Installing 8x3.5" Hot-swap Hard Drive Cage Assembly

Removing 8x3.5" Hot-swap Hard Drive Cage Assembly

1. Observe the safety and ESD precautions at the beginning of this book.
2. Power down the server and unplug all peripheral devices and the AC power cable.
3. Remove the chassis cover. For instructions, see [Removing the System Side Cover](#).
4. Remove the front bezel if it is installed. For instructions, see “Removing the Front Bezel”.

5. Disconnect the power and data cables to the backplane.
6. Use screwdriver to release the hot-swap hard drive cage (see letter “A”) from the chassis and remove the hot-swap hard drive cage (see letter “B”).

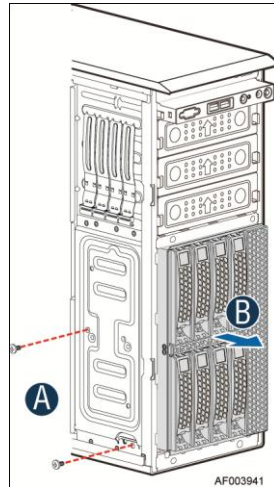

Figure 84. Removing the 8x3.5" Hot-swap HDD Cage Assembly

Installing 8x3.5" Hot-swap Hard Drive Cage Assembly

CAUTION

It is critical that you connect the SAS/SATA data cables correctly from the SAS/SATA backplane to your server board or RAID controller card. Failure to do so may result in data loss.

1. Observe the safety and ESD precautions at the beginning of this book.
2. Power down the server and unplug all peripheral devices and the AC power cable.
3. Remove the chassis cover. For instructions, see [Removing the System Side Cover](#).
4. Remove the front bezel if it is installed. For instructions, see [Removing the Front Bezel](#).
5. Remove the Fixed HDD EMI Shield and Fixed HDD Tray if they are installed. For instructions, see “Removing the Fixed HDD Tray” and [Removing the Hot-swap HDD EMI Shield](#).
6. Install the 8x3.5" Hot-Swap Hard Drive Cage.
 - 1) Slide the 8x3.5" Hot-Swap Drive Cage into the slot (see letter **A**).
 - 2) Secure the Hard Drive Cage with the Screw (see letter **B**).

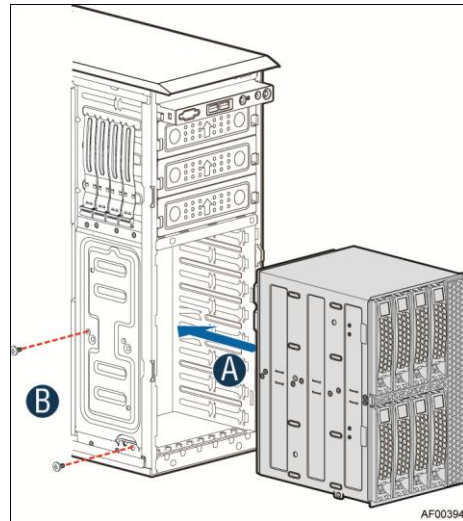

Figure 85. Installing the 8x3.5" Hot-Swap Hard Drive Cage Assembly

7. Make the backplane and server board/RAID controller card cable connections. Refer to the documentation for your server board and/or RAID controller card for instructions on connecting backplane cables to your server board or RAID controller card.
 - a. Connect an I2C cable (letter **A**).
 - b. Connect Mini SAS data cables (letter **B**).
 - c. Connect power cable (letter **C**).

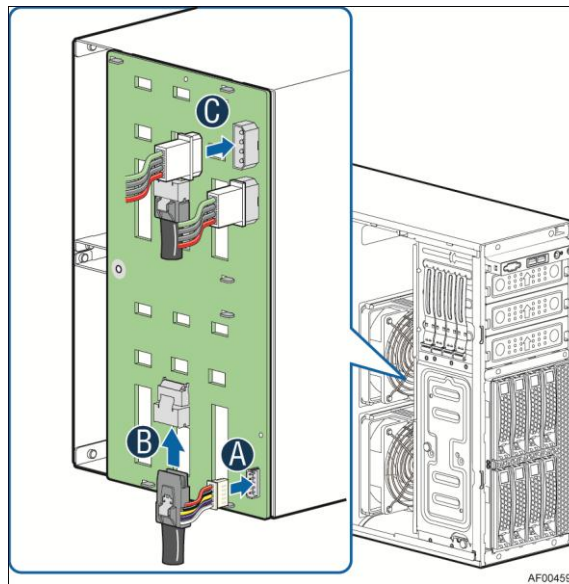

Figure 86. 8x3.5" Hot Swap Backplane Cable Connections

8. Install the front bezel. For instructions, see [Installing the Front Bezel](#).
9. Install the air duct if the air duct is removed. For instructions, see [Installing the Airduct](#).
10. Install the chassis cover. For instructions, see [Installing the System Side Cover](#).
11. Plug all peripheral devices and the AC power cable into the server.
12. Power up the server.

Removing and Installing 4x3.5" Hot-swap Hard Drive Cage Assembly

/ NOTE

This procedure applies only to the Intel® Server Chassis P4000M family with 4x3.5" hot-swap hard disk drive cage configuration.

Removing 4x3.5" Hot-swap Hard Drive Cage with Backplane

1. Observe the safety and ESD precautions at the beginning of this book.
2. Power down the server and unplug all peripheral devices and the AC power cable.
3. Remove the chassis cover. For instructions, see [Removing the System Side Cover](#).
4. Remove the front bezel if it is installed. For instructions, see [Removing the Front Bezel](#).
5. Disconnect the power and data cables to the backplane.
6. Use screwdriver to release the hot-swap hard drive cage (see letter **A**) from the chassis and remove the hot-swap hard drive cage (see letter **B**).

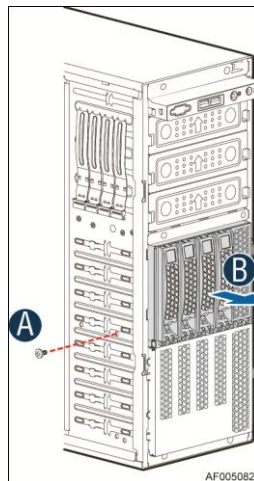

Figure 87. Removing the 4x3.5" HDD Cage

7. Lift the EMI shield (see letter **A**) and move EMI shield outward from the chassis (see letter **B**).

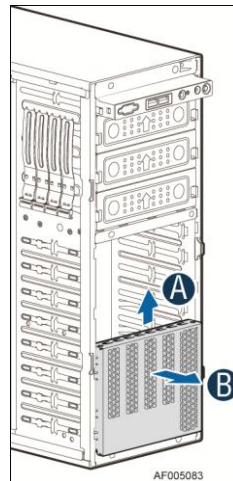

Figure 88. Removing the EMI shield

Installing 4x3.5" Hot-swap Hard Drive Cage with Backplane

CAUTION

It is critical that you connect the SAS/SATA data cables correctly from the SAS/SATA backplane to your server board or RAID controller card. Failure to do so may result in data loss.

1. Observe the safety and ESD precautions at the beginning of this book.
2. Power down the server and unplug all peripheral devices and the AC power cable.
3. Remove the chassis cover. For instructions, see [Removing the System Side Cover](#).
4. Remove the front bezel if it is installed. For instructions, see [Removing the Front Bezel](#).
5. Install the hot-swap EMI HDD shield under the hot-swap cage.
 - 1) Fit the edges of the EMI Shield against the sides of the chassis (see letter **A**).
 - 2) While pressing the EMI shield, slide the EMI Shield downwards until the latches on the EMI shield are engaged with the chassis (see letter **B**).

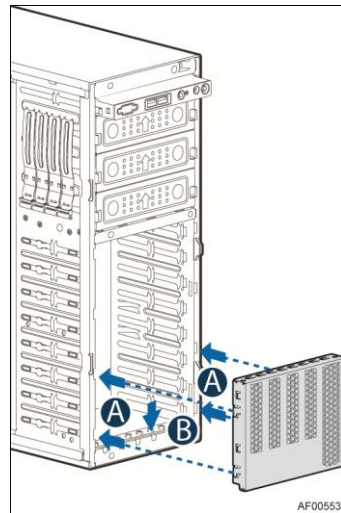

Figure 89. Installing the EMI shield

6. Install the 4x3.5" Hot-Swap Hard Drive Cage.
 - 3) Slide the 4x3.5" Hot-Swap Drive Cage into the slot (see letter **A**).
 - 4) Secure the Hard Drive Cage with the Screw (see letter **B**).

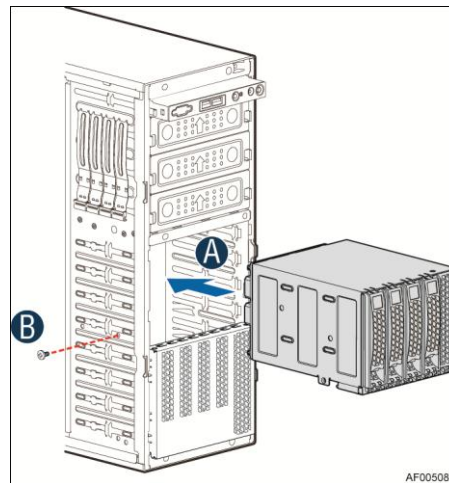

Figure 90. Installing the 4x3.5" Hot-Swap Hard Drive Cage

7. Make the backplane and server board/RAID controller card cable connections. Refer to the documentation that came with your server board and/or RAID controller card for instructions on connecting backplane cables to your server board or RAID controller card.
 - 1) Connect data cables (letter **A**).
 - 2) Connect an I²C_IN cable (letter **B**).
 - 3) Connect an SGPIO cable (letter **C**).
 - 4) Connect power cable (letter **D**).

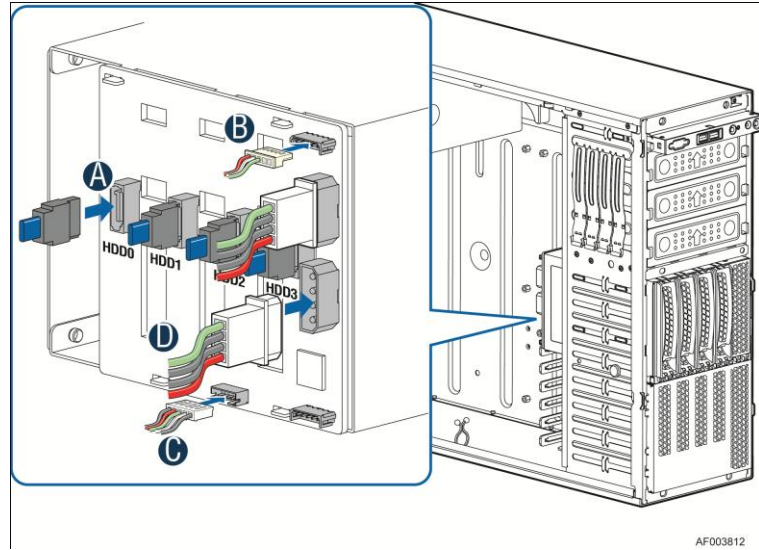

Figure 91. 4x3.5" Hot Swap Backplane Cable Connections

1. Install the front bezel. For instructions, see [Installing the Front Bezel](#).
2. Install the chassis cover. For instructions, see [Installing the System Side Cover](#).
3. Plug all peripheral devices and the AC power cable into the server.
4. Power up the server.

Removing and Installing 4x3.5" Hot-swap Backplane

Removing 4x3.5" Hot-swap Backplane

1. Observe the safety and ESD precautions at the beginning of this book.
2. Power down the server and unplug all peripheral devices and the AC power cable.
3. Remove the chassis cover. For instructions, see [Removing the Chassis Cover](#).
4. Remove the front bezel if it is installed. For instructions, see [Removing the Front Bezel](#).
5. Remove the 4x3.5" Hot-swap Hard drives cage. For instructions, see [Removing and Installing 4x3.5" Hot-swap Hard Drive Cage Assembly](#).
6. Remove the screw on the backplane (see letter **A**).
7. Push the backplane (see letter **B**) and remove the backplane from the chassis (see letter **C**).

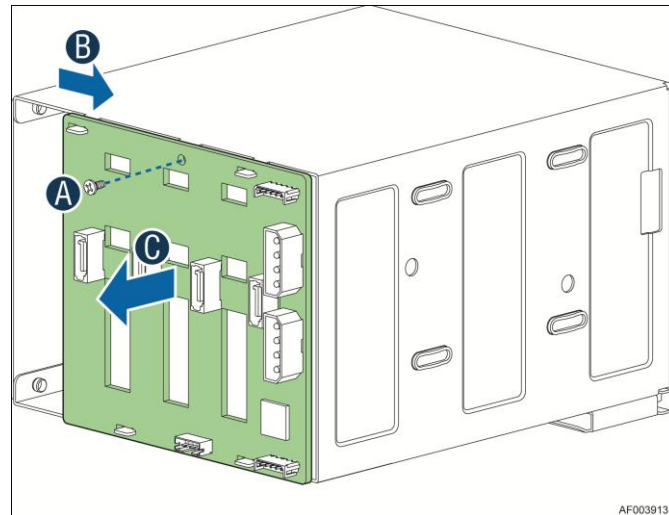

Figure 92. Removing 4x3.5" Hot-swap Backplane

Installing 4x3.5" Hot-swap Backplane

1. Observe the safety and ESD precautions at the beginning of this book.
2. Power down the server and unplug all peripheral devices and the AC power cable.
3. Remove the chassis cover. For instructions, see [Removing the System Side Cover](#).
4. Remove the front bezel if it is installed. For instructions, see [Removing the Front Bezel](#).
5. Remove the 4x3.5" Hot-swap Hard drives cage. For instructions, see [Removing 4x3.5" Hot-swap Hard Drive Cage with Backplane](#).
6. Attach the backplane to the back side of the hot-swap drive cage, and make sure the hooks on the cage are inserted in the backplane holes (see letter **A**).
7. Push the backplane (see letter **B**) and secure the backplane with the screw (see letter **C**).

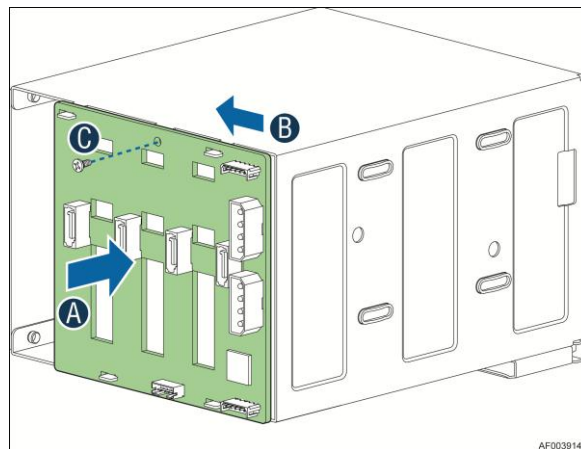

Figure 93. Installing 4x3.5" Hot-swap Backplane

8. Install the 4x3.5" Hot-swap Hard drives cage. For instructions, see [Installing 4x3.5" Hot-swap Hard Drive Cage with Backplane](#).
9. Install the front bezel. For instructions, see [Installing the Front Bezel](#).

10. Install the chassis cover. For instructions, see *Installing the System Side Cover*.
11. Plug all peripheral devices and the AC power cable into the server.
12. Power up the server.

Removing and Installing 8x2.5" Hot-swap Hard Drive Cage Assembly

Removing 8x2.5" Hot-swap Hard Drive Cage Assembly

1. Observe the safety and ESD precautions at the beginning of this book.
2. Power down the server and unplug all peripheral devices and the AC power cable.
3. Remove the chassis cover. For instructions, see *Removing the System Side Cover*.
4. Remove the front bezel if it is installed. For instructions, see *Removing the Front Bezel*.
5. Disconnect the power and data cables to the backplane.
6. Use screwdriver to release the hot-swap hard drive cage (see letter **A**) from the chassis and remove the hot-swap hard drive cage (see letter **B**).

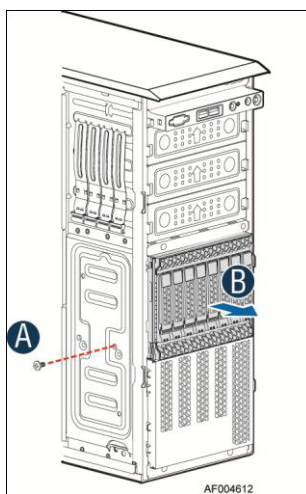

Figure 94. Removing the 8x2.5" HDD Cage Assembly

Installing 8x2.5" Hot-swap Hard Drive Cage Assembly

CAUTION

It is critical that you connect the SAS/SATA data cables correctly from the SAS/SATA backplane to your server board or RAID controller card. Failure to do so may result in data loss.

1. Observe the safety and ESD precautions at the beginning of this book.
2. Power down the server and unplug all peripheral devices and the AC power cable.
3. Remove the chassis cover. For instructions, see *Removing the System Side Cover*.
4. Remove the front bezel if it is installed. For instructions, see *Removing the Front Bezel*.

5. Install the 8x2.5" Hot-Swap Hard Drive Cage.
 - A. Slide the 8x2.5" Hot-Swap Drive Cage into the slot (see letter **A**).
 - B. Secure the Hard Drive Cage with the Screw (see letter **B**).

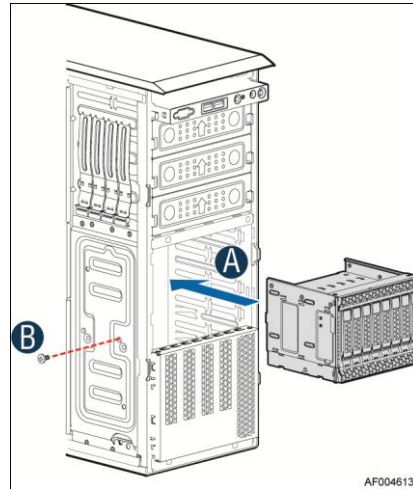

AF004613

Figure 95. Installing the 8x2.5" Hot-Swap Hard Drive Cage Assembly

6. Make the backplane and server board/RAID controller card cable connections. Refer to the documentation that came with your server board and/or RAID controller card for instructions on connecting backplane cables to your server board or RAID controller card.
 - A. Connect an I2C_IN cable (letter **A**)
 - B. Connect MiniSAS data cables (letter **B**)
 - C. Connect power cable (letter **C**)

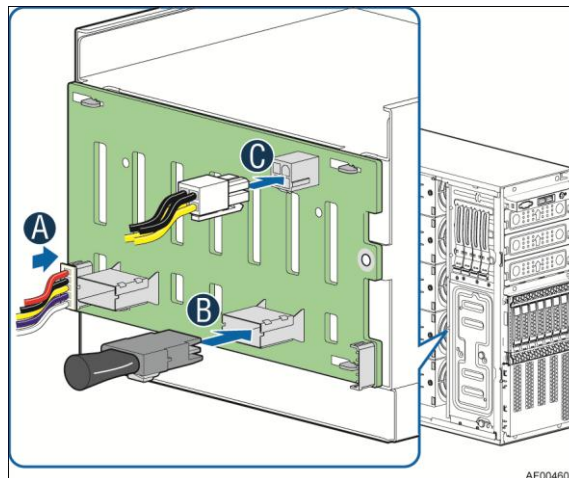

AF004600

Figure 96. 8x2.5" Hot Swap Backplane Cable Connections

7. Install the front bezel. For instructions, see [Installing the Front Bezel](#).
8. Install the air duct if the air duct is removed. For instructions, see [Installing the Airduct](#)
9. Install the chassis cover. For instructions, see [Installing the System Side Cover](#).
10. Plug all peripheral devices and the AC power cable into the server.

11. Power up the server.

Removing and Installing the Hot-swap HDD EMI Shield

/ NOTE

This procedure applies only to the Intel® Server Chassis P4000M family with 8x2.5" hot-swap hard disk drive cage configuration.

Removing the Hot-swap HDD EMI Shield

1. Observe the safety and ESD precautions at the beginning of this book.
2. Power down the server and unplug all peripheral devices and the AC power cable.
3. Remove the chassis cover. For instructions, see [Removing the System Side Cover](#).
4. Remove the front bezel. For instructions, see [Removing the Front Bezel](#).
5. Remove the 8x2.5" Hot-swap HDD cage. For instructions, see [Removing 8x2.5" Hot-swap Hard Drive Cage Assembly](#).
6. Lift the EMI shield (see letter **A**) and move EMI shield outward from the chassis (see letter **B**).

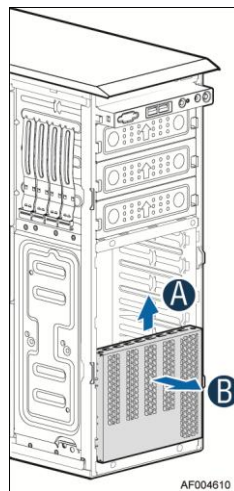

Figure 97. Removing the Hot-swap HDD EMI Shield

Installing the Hot-swap HDD EMI Shield

1. Fit the edges of the EMI Shield against the sides of the chassis (see letter **A**).
2. While pressing the EMI Shield, slide the EMI Shield downwards until the latches on the EMI Shield are engaged with the chassis (see letter **B**).

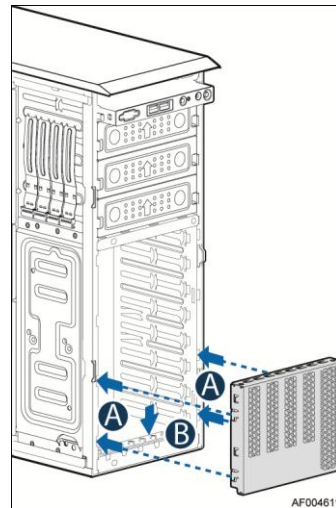

Figure 98. Installing the Hot-swap HDD EMI Shield

Replacing the Backplane

Removing the Backplane

1. Remove all hot-swap drive carriers, regardless of whether or not a drive is installed in the carrier.
2. Disconnect all cables from the backplane.
3. For server system with 3.5" hard drive bay, do the following:
 - A. Remove the screw to release the hard drive cage (see letter **A**);
 - B. Slide the hard drive cage out of the server chassis (see letter **B**);

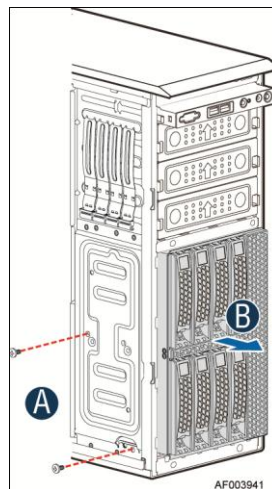

Figure 99. Removing 3.5" hard drive backplane – remove the hard drive cage

- C. Remove the screw as shown (see letter **A**);
- D. Slide the backplane (see letter **B**);
- E. Remove the backplane from the server chassis (see letter **C**).

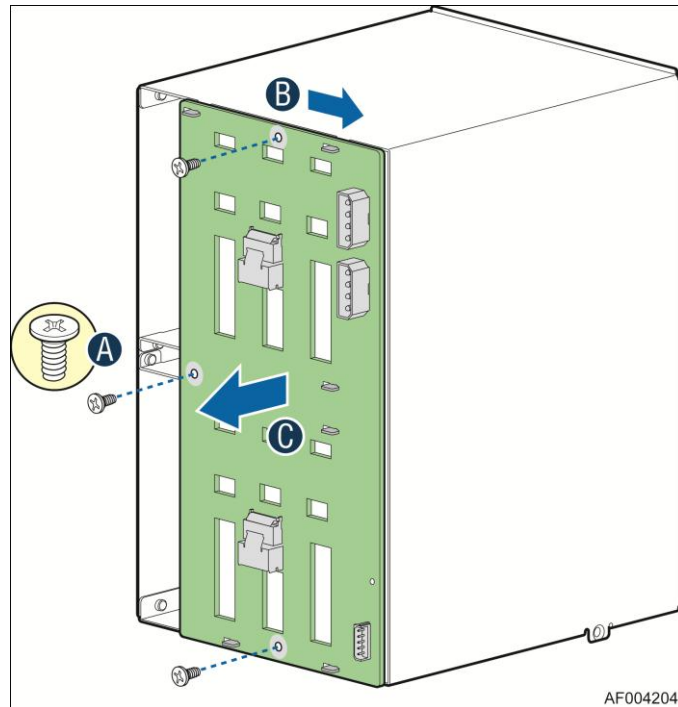

Figure 100. Removing 3.5" hard drive backplane - remove the backplane

4. For server system with 2.5" hard drive bay, do the following:
 - A. Remove the three screws to release the hard drive cage;
 - B. Slide the hard drive cage out of the server chassis;

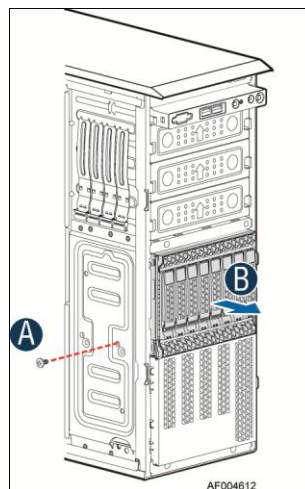
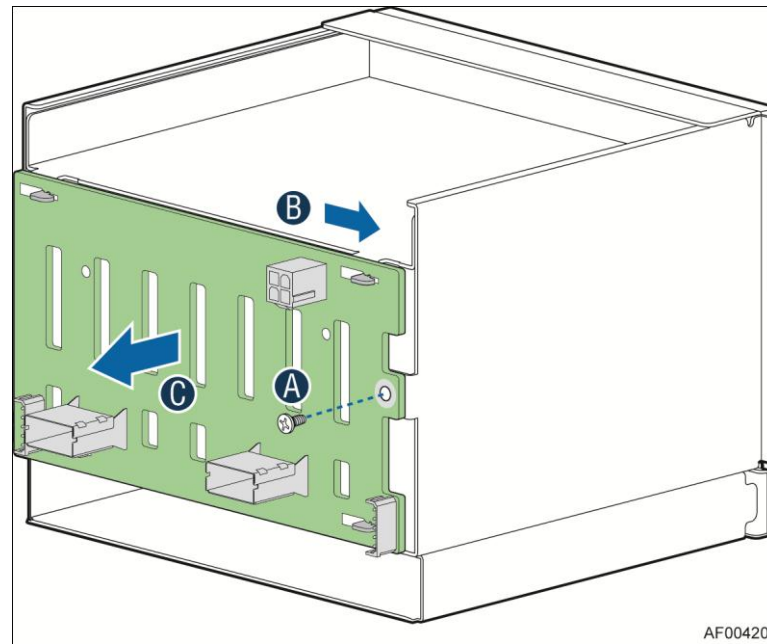

Figure 101. Removing 2.5" hard drive backplane – remove the stiffener

- C. Remove the screw from the backplane board (see letter **A**);
- D. Slide the backplane board to release it (see letter **B**);
- E. Remove the backplane board from the four hooks and pull out of the hard drive cage (see letter **C**).



AF004201

Figure 102. Removing 2.5" hard drive backplane – remove the backplane

Installing the Backplane

1. Remove all hot-swap drive carriers, regardless of whether or not a drive is installed in the carrier.
2. For server system with 3.5" hard drive bay, do the following:
 - A. Align the backplane board with the hooks on the hard drive cage (see letter **A**);
 - B. Slide the backplane into the drive cage (see letter **B**);
 - C. Secure the backplane with screws (see letter **C**);

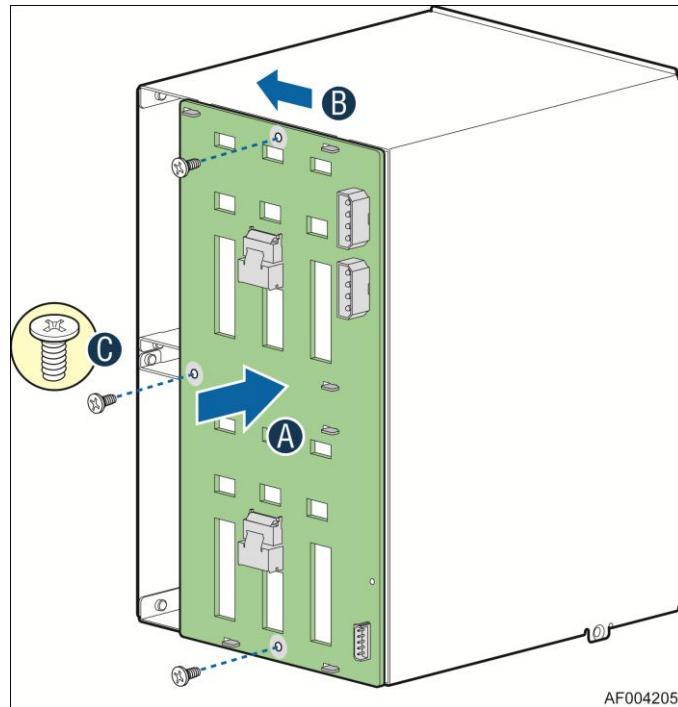

Figure 103. Installing 3.5" hard drive backplane – install the backplane

- D. Insert the hard drive cage into server chassis (see letter **A**);
- E. Secure the hard drive cage with the screws (see letter **B**);

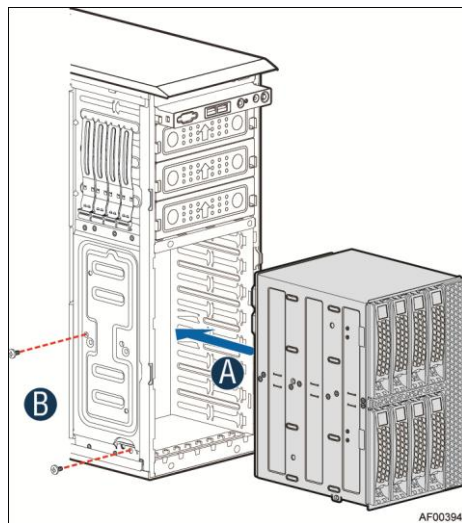
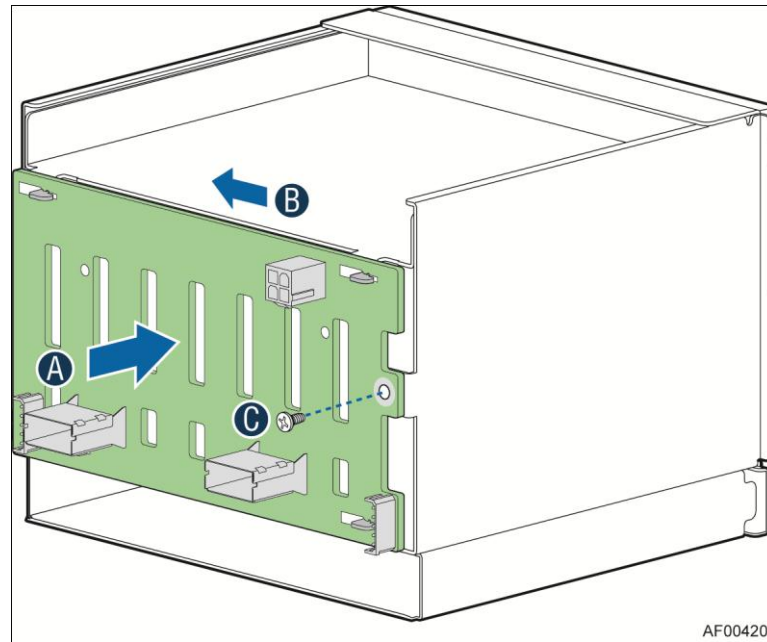

Figure 104. Installing 3.5" hard drive backplane – install the hard drive cage

- 3. For server system with 2.5" hard drive bay, do the following:
 - A. Align the backplane board with the hooks on the hard drive cage (see letter **A**);
 - B. Slide the backplane board in the direction shown to lock it in place (see letter **B**);
 - C. Secure the backplane with the screw as shown (see letter **C**);



AF004202

Figure 105. Installing 2.5" hard drive backplane – install backplane

- F. Insert the hard drive cage into server chassis (see letter **A**);
- G. Secure the hard drive cage with the screws (see letter **B**);

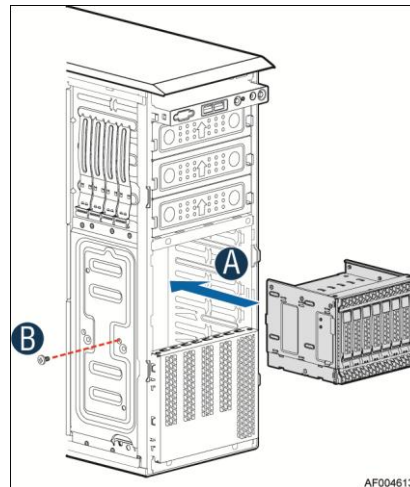

AF004613

Figure 106. Installing 2.5" hard drive backplane – install hard drive cage

Removing and Installing the Top Cosmetic Cover

Removing the Top Cosmetic Cover

1. Observe the safety and ESD precautions at the beginning of this book.
2. Power down the server and unplug all peripheral devices and the AC power cable.
3. Remove the chassis cover. For instructions, see [Removing the System Side Cover](#).

4. Press the latches under the top cosmetic cover to release the cosmetic cover (see letter **A**) and remove the top cosmetic cover (see letter **B**).

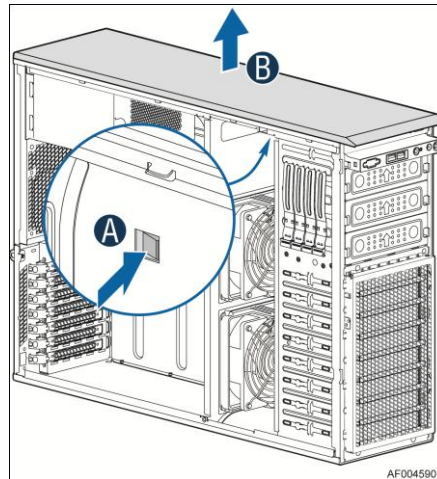

Figure 107. Removing the Top Cosmetic Cover

Installing the Top Cosmetic Cover

1. Observe the safety and ESD precautions at the beginning of this book.
2. Power down the server and unplug all peripheral devices and the AC power cable.
3. Attach the top cosmetic cover to the chassis and make sure the edges of the top cosmetic cover fit the sides of the chassis top. Then slide the top cosmetic cover forward until the latches on the top cosmetic cover are engaged with the chassis.

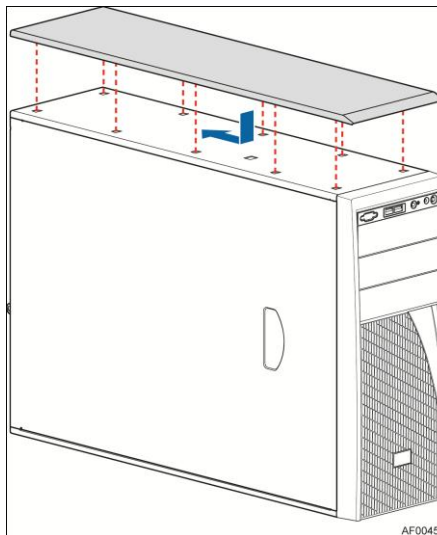

Figure 108. Installing the Top Cosmetic Cover

Removing and Installing the Chassis Feet

Removing the Chassis Feet

1. Observe the safety and ESD precautions at the beginning of this book.

2. Power down the server and unplug all peripheral devices and the AC power cable.
3. Lay the chassis down on its right side.
4. Loosen the screws securing the rubber foot to the chassis and then remove the rubber foot from chassis.

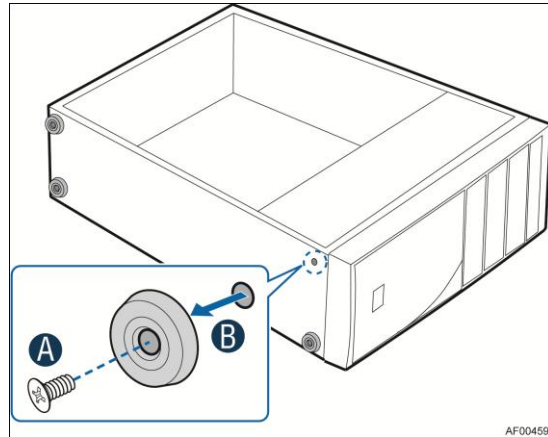

Figure 109. Removing the Chassis Feet

5. Repeat above steps until all four feet are removed.

Installing the Chassis Feet (Pedestal Configuration Only)

/ NOTE

Do not install feet on your Intel® Server Chassis P4000M family if it is to be installed in a rack. Only install feet on a pedestal-configured chassis.

1. Observe the safety and ESD precautions at the beginning of this book.
2. Power down the server and unplug all peripheral devices and the AC power cable.
3. Lay the chassis down on its right side.
4. Insert rubber foot into chassis hole (see letter **A**).
5. Secure foot by inserting screw through the rubber foot (see letter **B**).
6. Repeat above steps until all four feet are installed.

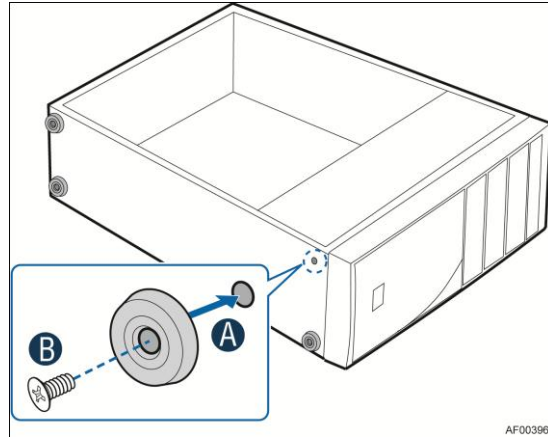

Figure 110. Installing the Chassis Feet

7. Put chassis in the upright position.
8. Reconnect all peripheral devices and the AC power cable to the server. Power up the server.

Removing and Installing the Front Panel Tray

CAUTION

The front panel is NOT hot swappable. Before removing or replacing the control panel, you must first take the server out of service, turn off all peripheral devices connected to the system, turn off the system by pressing the power button, and unplug the AC power cord from the system or wall outlet.

Removing the Front Control Panel Tray

1. Observe the safety and ESD precautions at the beginning of this book.
2. Power down the server and unplug all peripheral devices and the AC power cable.
3. Remove the chassis cover. For instructions, see [Removing the System Side Cover](#).
4. Remove the front bezel if it is installed. For instructions, see “[Removing the Front Bezel](#).”
5. Remove the air duct if it is installed.
6. Disconnect the front panel cable, USB cable from the server board.

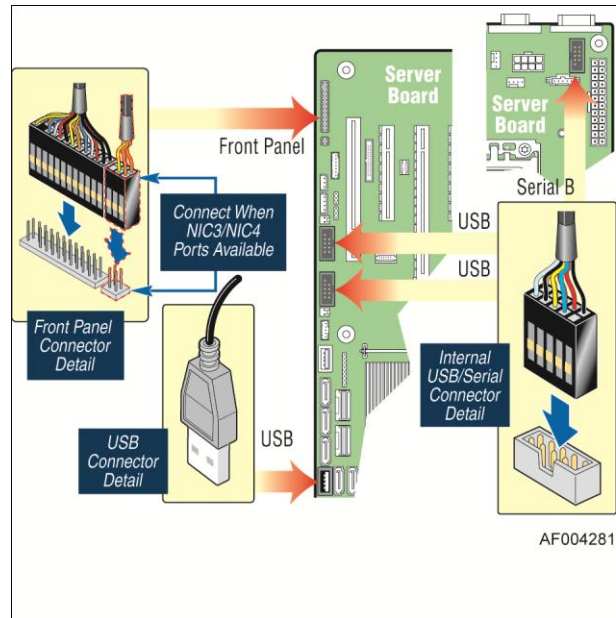

Figure 111. Disconnecting the Cables from the Server Board

7. Loosen the front panel cable and USB cable from the wire clip on chassis.
8. Press the latch at the sides of the front panel (see Letter **A**) and carefully slide the front panel out (see Letter **B**).



CAUTION

Do not slide the front panel out far from the front of the chassis before you disconnect the instruction cable from the front panel board.

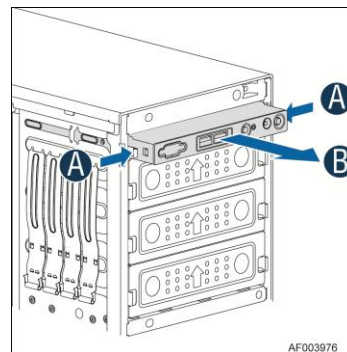

Figure 112. Sliding the Front Panel Tray out from the Chassis

9. Slide the front panel out from the front of the chassis to the place (see Letter **C**) so that you can reach the front panel cable and instruction cable connectors at the rear of the front panel. Then disconnect the front panel cable and intrusion switch cable from the front panel board (see Letter **D**).

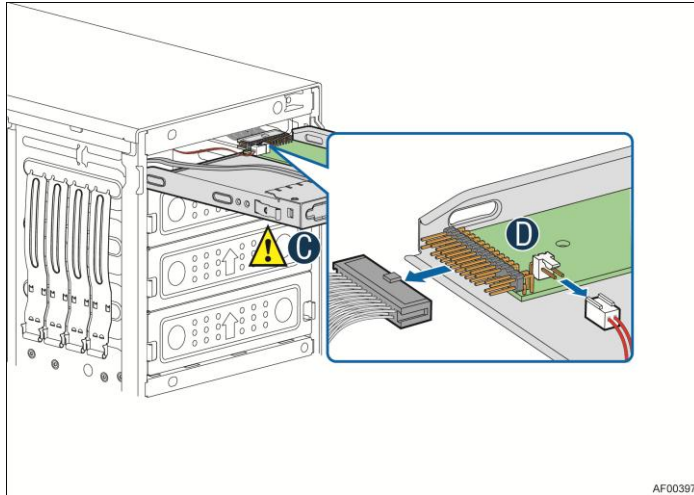

Figure 113. Disconnecting the Cables from Front Panel Board

10. Slide the front panel tray out.

Installing the Front Panel Tray

1. Observe the safety and ESD precautions at the beginning of this book.
2. Power down the server and unplug all peripheral devices and the AC power cable.
3. Remove the chassis cover. For instructions, see [Removing the System Side Cover](#).
4. Remove the front bezel if it is installed. For instructions, see [Removing the Front Bezel](#).
5. Remove the air duct if it is installed.
6. Attach the front panel cable and the chassis intrusion cable (see Letter **A**) to the front panel board.

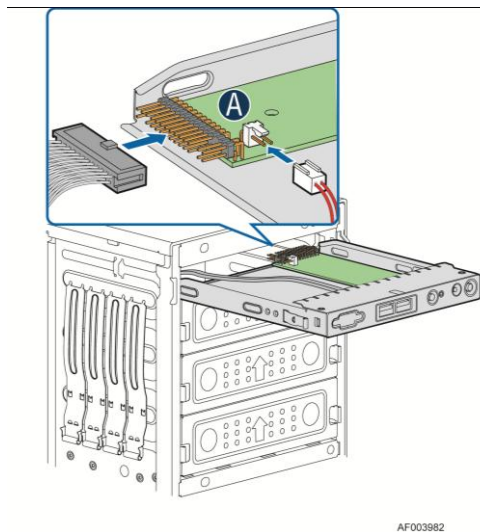

Figure 114. Connecting the Cables to the Front Panel Board

- Slide the front panel tray in chassis

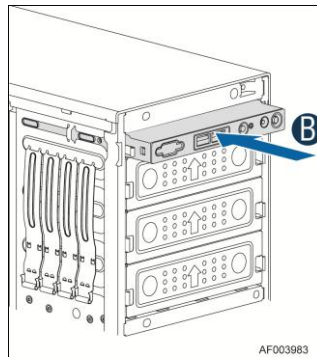

Figure 115. Installing the Front Panel Tray in Chassis

- Connect the front panel and USB cables to server board.

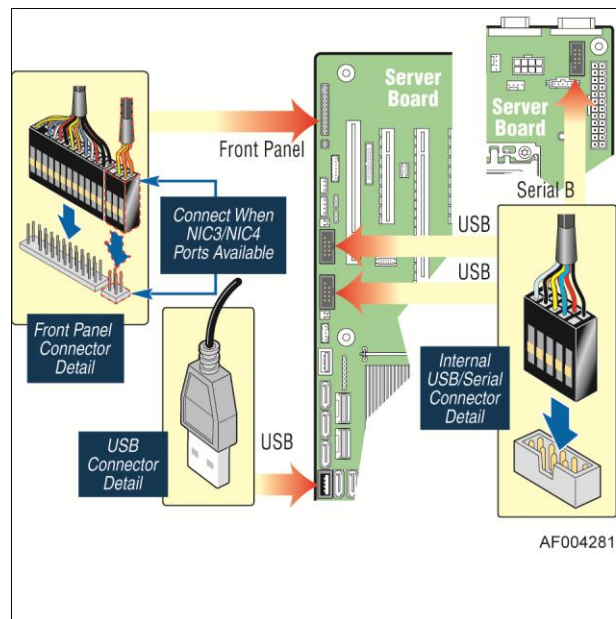

Figure 116. Connecting the Cables to Server Board the Front Panel Tray in Chassis

- Install the front bezel. For instructions, see *Installing the Front Bezel*.
- Install the air duct based on board requirement.
- Install the chassis cover. For instructions, see *Installing the System Side Cover*.
- Plug all peripheral devices and the AC power cable into the server.
- Power up the server.

Replacing the Front Panel Board

- Observe the safety and ESD precautions at the beginning of this book.
- Power down the server and unplug all peripheral devices and the AC power cable.
- Remove the chassis cover. For instructions, see *Removing the System Side Cover*.

4. Remove the front bezel if it is installed. For instructions, see [Removing the Front Bezel](#).
5. Remove the front panel tray if it is installed. For instructions, see [Removing the Front Control Panel Tray](#).
6. Loosen the screw (see Letter **A**) securing the front panel board and remove the front panel board (see Letter **B**).

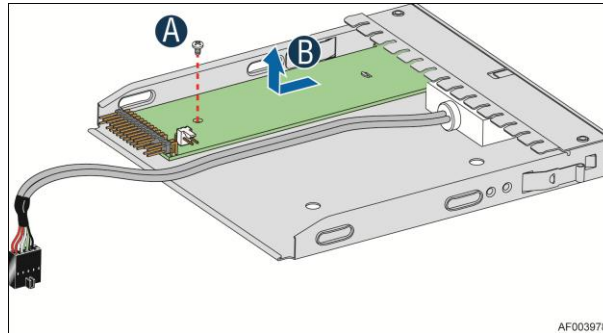

Figure 117. Removing the Front Panel Board

7. Remove the cap on the front panel board power button and install the new cap on the new front panel board power button.

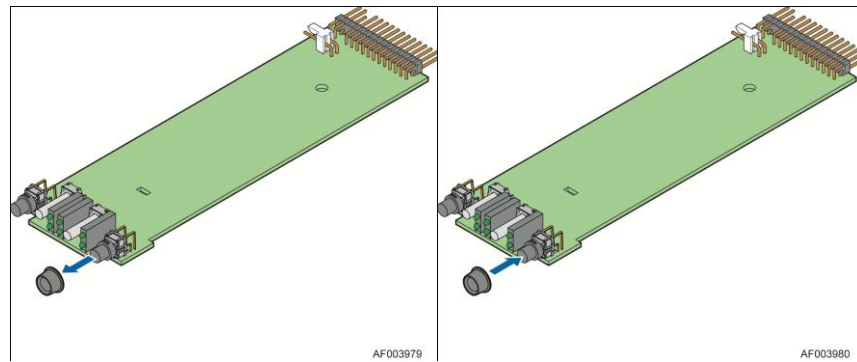

Figure 118. Removing and Installing the Cap on Front Panel Board

8. Attach the new front panel board in the front panel tray (see letter **A**) and secure the new front panel board with the screw (see letter **B**).

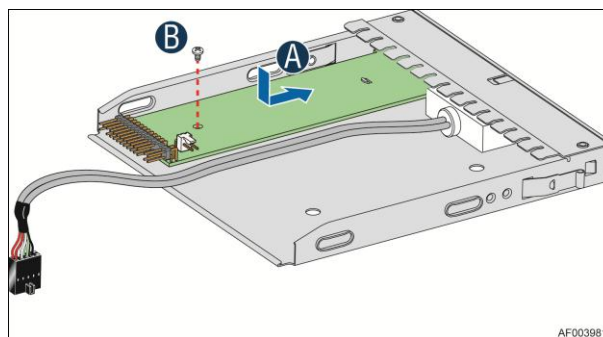

Figure 119. Installing the New Front Panel Board

9. Installing the front panel tray with the front panel board. For instructions, see [Installing the Front Panel Tray](#).
10. Install the front bezel. For instructions, see [Installing the Front Bezel](#).

11. Install the air duct based on board requirement.
14. Install the chassis cover. For instructions, see [Installing the System Side Cover](#).
15. Plug all peripheral devices and the AC power cable into the server.
16. Power up the server.

Installing Alternate Serial Port

1. Observe the safety and ESD precautions at the beginning of this book.
2. Power down the server and unplug all peripheral devices and the AC power cable.
3. Remove the chassis cover. For instructions, see [Removing the System Side Cover](#).
4. Remove the alternate serial port knockout by pressing the knockout from inside the chassis.

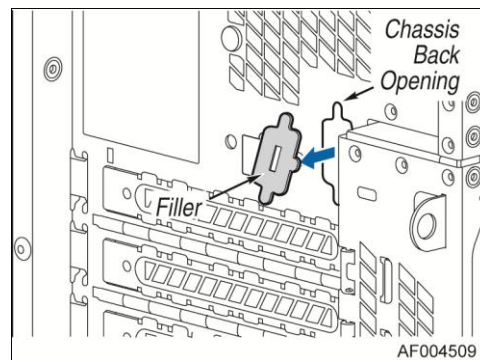

Figure 120. Removing the Alternate Serial Port Knockout

5. Install the serial port on the rear panel of the chassis. And connect the cable to the Serial B Connector on your motherboard.

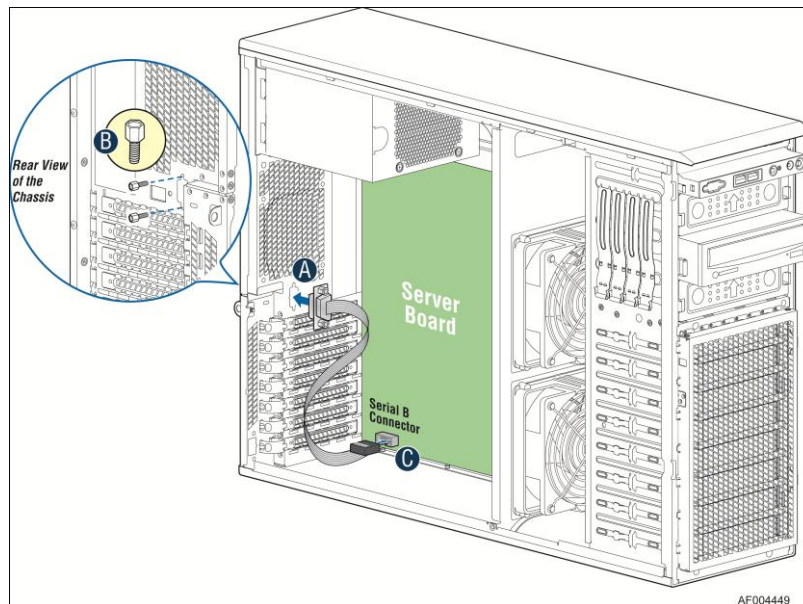
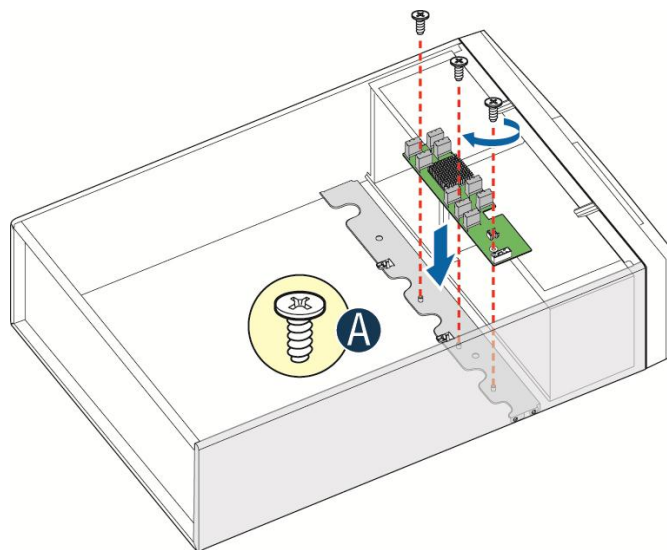

Figure 121. Installing the Alternate Serial Port Knockout

Installing and/or Removing a Expander card (Optional)

Installing the Expander card

1. Observe the safety and ESD precautions at the beginning of this book.
2. Power down the server and unplug all peripheral devices and the AC power cable.
3. Remove the chassis cover. For instructions, [Removing the System Side Cover](#).
4. Remove the fans. For instructions, see [Removing the Fixed Fan](#) or [Removing the Hot-swap Fan](#).
5. Remove the Fixed HDDs or Hotswap drive cages. For instructions, see [Installing and Removing Hot-swap Hard Drive](#), or [Removing and Installing 8x3.5" Hot-swap Hard Drive Cage Assembly](#), or [Removing 8x2.5" Hot-swap Hard Drive Cage Assembly](#).
6. Locate the expander card bracket in the chassis. Mount the expander card to the bracket with screws.



AF005096

Figure 122. Installing the Expander Card

7. Connect the data cable between server board and expander card, and between expander and backplane(s). See documents for your server boards for instructions.
8. Install the Fixed HDDs or Hotswap drive cages. For instructions, see [Installing and Removing Hot-swap Hard Drive](#), or [Installing 8x3.5" Hot-swap Hard Drive Cage Assembly](#).
9. Install the fans. For instructions, see [Installing the Fixed Fan](#) or [Installing the Hot-swap Fan](#).
10. Install the chassis cover. For instructions, [Installing the System Side Cover](#).

Removing the Expander card

1. Observe the safety and ESD precautions at the beginning of this book.
2. Power down the server and unplug all peripheral devices and the AC power cable.
3. Remove the chassis cover. For instructions, [Removing the System Side Cover](#).

4. Remove the fans. For instructions, see [Removing the Fixed Fan](#) or [Removing the Hot-swap Fan](#).
5. Remove the Fixed HDDs or Hotswap drive cages. For instructions, see [Installing and Removing Hot-swap Hard Drive](#), or [Removing 8x3.5" Hot-swap Hard Drive Cage Assembly](#).
6. Unplug all the cables connected to the expander card.
7. Remove the expander card from expander card bracket by releasing the securing screws.

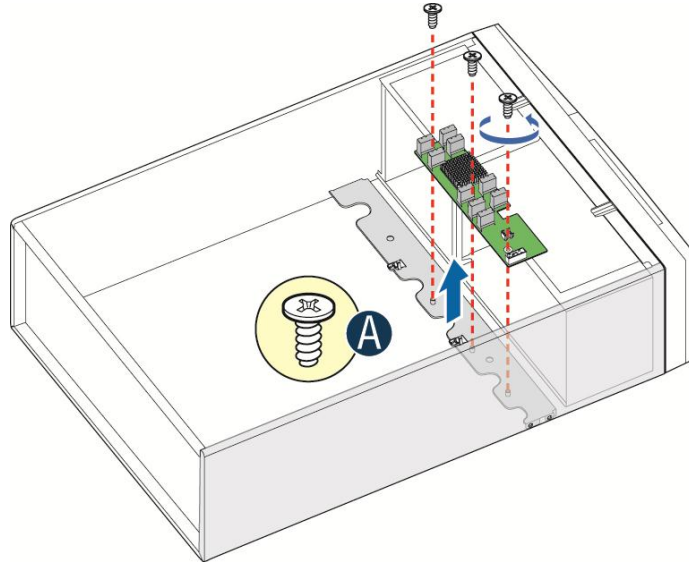

AF005046

Figure 123. Removing the Expander card

8. Install the Fixed HDDs or Hotswap drive cages. For instructions, see [Installing and Removing Hot-swap Hard Drive](#), or [Installing 8x3.5" Hot-swap Hard Drive Cage Assembly](#), or [Installing 8x2.5" Hot-swap Hard Drive Cage Assembly](#).
9. Install the fans. For instructions, see [Installing the Fixed Fan](#) or [Installing the Hot-swap Fan](#).
10. Install the chassis cover. For instructions, see [Installing the System Side Cover](#).

Installing the Intel® Integrated RAID Module

To install the RAID module, follow these steps:

1. Turn off the power to the system, all drives, enclosures, and system components. Remove the power cord(s).
2. Remove the server cover. For instructions, see your server system documentation.
3. Insert the three barrel standoffs into the matching holes in the server board.

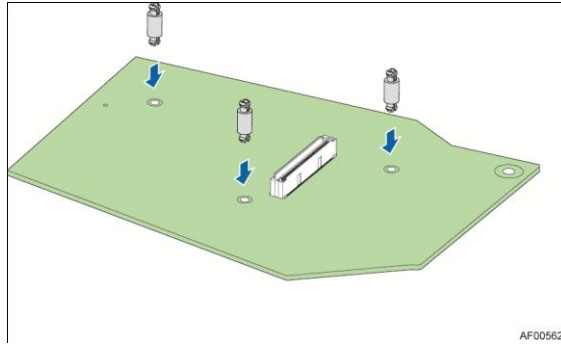

Figure 124. Installing the Barrel Standoff

4. Attach the RAID to the matching server board connector, and press the module card firmly to engage the barrel standoffs installed in step 3. Press down gently but firmly to ensure that the card is properly seated in the connectors, and then insert the four pin standoffs into the barrel standoffs respectively. The Intel® RAID Module is shown for illustrative purpose see below.

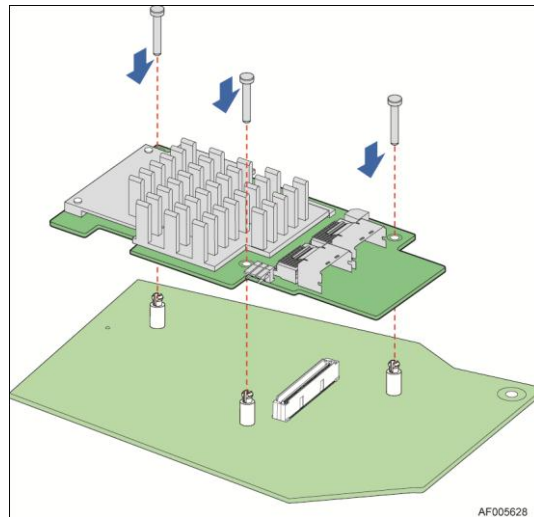

Figure 125. Installing the Intel® Integrated RAID Module RMS25JB0x0

5. Connect the proper cables into the adapter using the 4-port combined end. Make sure the module and cables are properly attached and plug the cable into connector at the inside edge of the adapter.

/ NOTE

To prevent throughput problems:

- *Use the cables provided or use the shortest possible cable.*
- *Do not use cables longer than one meter.*
- *Decrease the maximum length by one foot if you are using a backplane.*
- *Do not use cross-over cables.*
- *Only connect to a SATA drive, SAS or SATA backplane, or an expander device.*

- *Route the cables carefully.*
- *Check that the module and cables are all properly attached.*

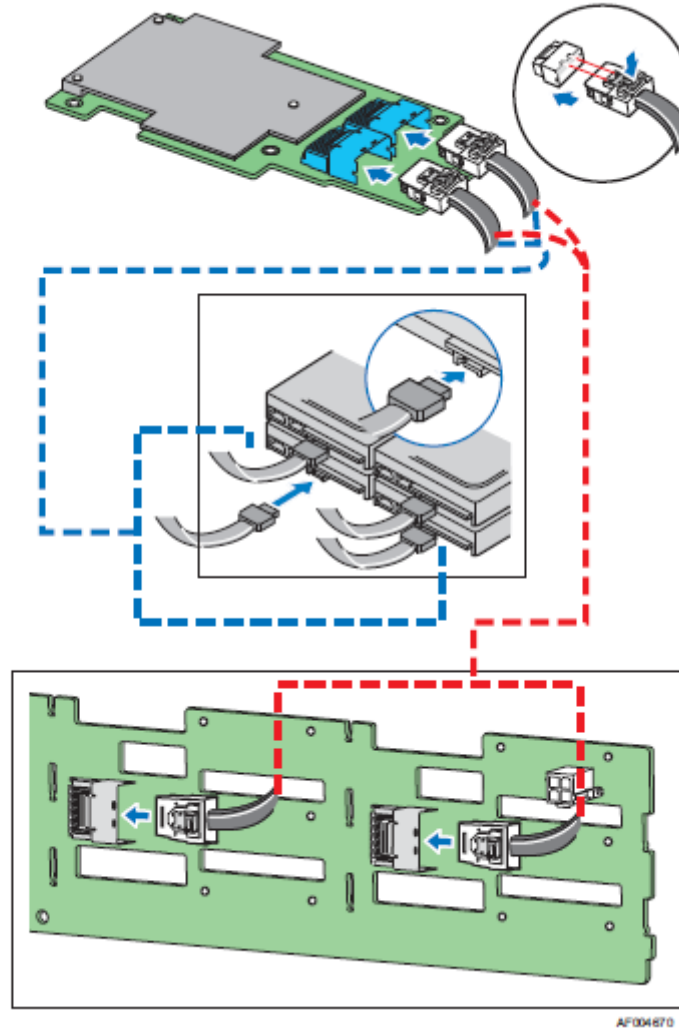

Figure 126. Connecting Cable between the RAID Module and Drives/Backplane

6. Install the server system cover and connect the power cords. See your server system documentation for instructions.

3 Server Utilities

Using the BIOS Setup Utility

This section describes the BIOS Setup Utility options, which is used to change server configuration defaults. You can run BIOS Setup with or without an operating system being present.

Starting Setup

To enter the BIOS Setup using a keyboard (or emulated keyboard); press the <F2> function key during boot time when the OEM or Intel® logo is displayed. The following message is displayed on the diagnostics screen and under the Quiet Boot logo screen:

Press <F2> to enter setup

When the Setup Utility is entered, the Main screen is displayed. However, serious errors cause the system to display the Error Manager screen instead of the Main screen.

Setup Navigation Keyboard Commands

The bottom right portion of the Setup screen provides a list of commands that are used to navigate through the Setup utility. These commands are displayed at all times.

Each Setup menu page contains a number of features. Each feature is associated with a value field, except those used for informative purposes. Each value field contains configurable parameters. Depending on the security option chosen and in effect by the password, a menu feature's value may or may not be changed. If a value cannot be changed, its field is made inaccessible and appears grayed out.

Table 2. BIOS Setup: Keyboard Command Bar

Key	Option	Description
<Enter>	Execute Command	The <Enter> key is used to activate submenus when the selected feature is a submenu, or to display a pick list if a selected option has a value field, or to select a subfield for multi-valued features like time and date. If a pick list is displayed, the <Enter> key selects the currently highlighted item, undoes the pick list, and returns the focus to the parent menu.
<Esc>	Exit	The <Esc> key provides a mechanism for backing out of any field. When the <Esc> key is pressed while editing any field or selecting features of a menu, the parent menu is re-entered. When the <Esc> key is pressed in any submenu, the parent menu is re-entered. When the <Esc> key is pressed in any major menu, the exit confirmation window is displayed and the user is asked whether changes can be discarded. If "No" is selected and the <Enter> key is pressed, or if the <Esc> key is pressed, the user is returned to where they were before <Esc> was pressed, without affecting any existing settings. If "Yes" is selected and the <Enter> key is pressed, the setup is exited and the BIOS returns to the main System Options Menu screen.
↑	Select Item	The up arrow is used to select the previous value in a pick list, or the previous option in a menu item's option list. The selected item must then be activated by pressing the <Enter> key.
	Select Item	The down arrow is used to select the next value in a menu item's option list, or a value field's pick list. The selected item must then be activated by pressing the <Enter> key.
	Select Menu	The left and right arrow keys are used to move between the major menu pages. The keys have no effect if a sub-menu or pick list is displayed.

Key	Option	Description
<Tab>	Select Field	The <Tab> key is used to move between fields. For example, <Tab> can be used to move from hours to minutes in the time item in the main menu.
-	Change Value	The minus key on the keypad is used to change the value of the current item to the previous value. This key scrolls through the values in the associated pick list without displaying the full list.
+	Change Value	The plus key on the keypad is used to change the value of the current menu item to the next value. This key scrolls through the values in the associated pick list without displaying the full list. On 106-key Japanese keyboards, the plus key has a different scan code than the plus key on the other keyboards, but will have the same effect.
<F9>	Setup Defaults	<p>Pressing the <F9> key causes the following to display:</p> <div style="border: 1px solid black; padding: 10px; text-align: center;"> <p>Load Optimized Defaults?</p> <p>Yes No</p> </div> <p>If “Yes” is highlighted and <Enter> is pressed, all Setup fields are set to their default values. If “No” is highlighted and <Enter> is pressed, or if the <Esc> key is pressed, the user is returned to where they were before <F9> was pressed without affecting any existing field values.</p>
<F10>	Save and Exit	<p>Pressing the <F10> key causes the following message to display:</p> <div style="border: 1px solid black; padding: 10px; text-align: center;"> <p>Save configuration and reset?</p> <p>Yes No</p> </div> <p>If “Yes” is highlighted and <Enter> is pressed, all changes are saved and the Setup is exited. If “No” is highlighted and <Enter> is pressed, or the <Esc> key is pressed, the user is returned to where they were before <F10> was pressed without affecting any existing values.</p>

Setup Screen Menu Selection Bar

The Setup Screen Menu selection bar is located at the top of the BIOS Setup Utility screen. It displays tabs showing the major screen selections available to the user. By using the left and right arrow keys, the user can select the listed screens. Some screen selections are out of the visible menu space, and become available by scrolling to the left or right of the current selections displayed.

BIOS Setup Utility Screens

The following sections describe the screens available in the BIOS Setup utility for the configuration of the server platform.

For each of these screens, there is an image of the screen with a list of Field Descriptions which describe the contents of each item on the screen. Each item on the screen is hyperlinked to the relevant Field Description. Each Field Description is hyperlinked back to the screen image.

These lists adhere to the following guidelines:

- The text heading for each Field Description is the actual text as displayed on the BIOS Setup screen. This screen text is a hyperlink to its corresponding Field Description.
- The text shown in the Option Values and Help Text entries in each Field Description are the actual text and values are displayed on the BIOS Setup screens.

- In the Option Values entries, the text for default values is shown with an underline. These values do not appear underline on the BIOS Setup screen. The underlined text in this document is to serve as a reference to which value is the default value.
- The Help Text entry is the actual text which appears on the screen to accompany the item when the item is the one in focus (active on the screen).
- The Comments entry provides additional information where it may be helpful. This information does not appear on the BIOS Setup screens.
- Information enclosed in angular brackets (< >) in the screen shots identifies text that can vary, depending on the option(s) installed. For example, <Amount of memory installed> is replaced by the actual value for “Total Memory”.
- Information enclosed in square brackets ([]) in the tables identifies areas where the user must type in text instead of selecting from a provided option.
- Whenever information is changed (except Date and Time), the systems requires a save and reboot to take place in order for the changes to take effect. Alternatively, pressing <ESC> discards the changes and resumes POST to continue to boot the system according to the boot order set from the last boot.

Map of Screens and Functionality

There are a number of screens in the entire Setup collection. They are organized into major categories. Each category has a hierarchy beginning with a top-level screen from which lower-level screens may be selected. Each top-level screen appears as a tab, arranged across the top of the Setup screen image of all top-level screens.

There are more categories than will fit across the top of the screen, so at any given time there will be some categories which will not appear until the user has scrolled across the tabs which are present.

The categories and the screens included in each category are listed below, with links to each of the screens named.

Table 3. Screen Map

Categories (Top Tabs)	2 nd Level Screens	3 rd Level Screens
Main Screen (Tab)		
Advanced Screen (Tab)		
↙	Processor Configuration	
↙	Memory Configuration	
	↙	Memory RAS and Performance Configuration
↙	Mass Storage Controller Configuration	
↙	PCI Configuration	
↙	Serial Port Configuration	

Categories (Top Tabs)	2 nd Level Screens	3 rd Level Screens
↳	USB Configuration	
↳[With BMC Only]	System Acoustic and Performance Configuration	
↳[Non-BMC Only]	Hardware Monitor	
	↳[Non-BMC Only]	Real-time Temperature and Voltage Status
Security Screen (Tab)		
Server Management Screen (Tab)		
↳	Console Redirection	
↳	System Information	
↳[With BMC Only]	BMC LAN Configuration	
Boot Options Screen (Tab)		
↳	CDROM Order	
↳	Hard Disk Order	
↳	Floppy Order	
↳	Network Device Order	
↳	BEV Device Order	
↳	Add EFI Boot Option	
↳	Delete EFI Boot Option	
Boot Manager Screen (Tab)		
Error Manager Screen (Tab)		
↳[Non-BMC Only]	View Event Log Screen	
Exit Screen (Tab)		

Main Screen (Tab)

The Main Screen is the first screen that appears when the BIOS Setup configuration utility is entered, unless an error has occurred. If an error has occurred, the **Error Manager** Screen appears instead.

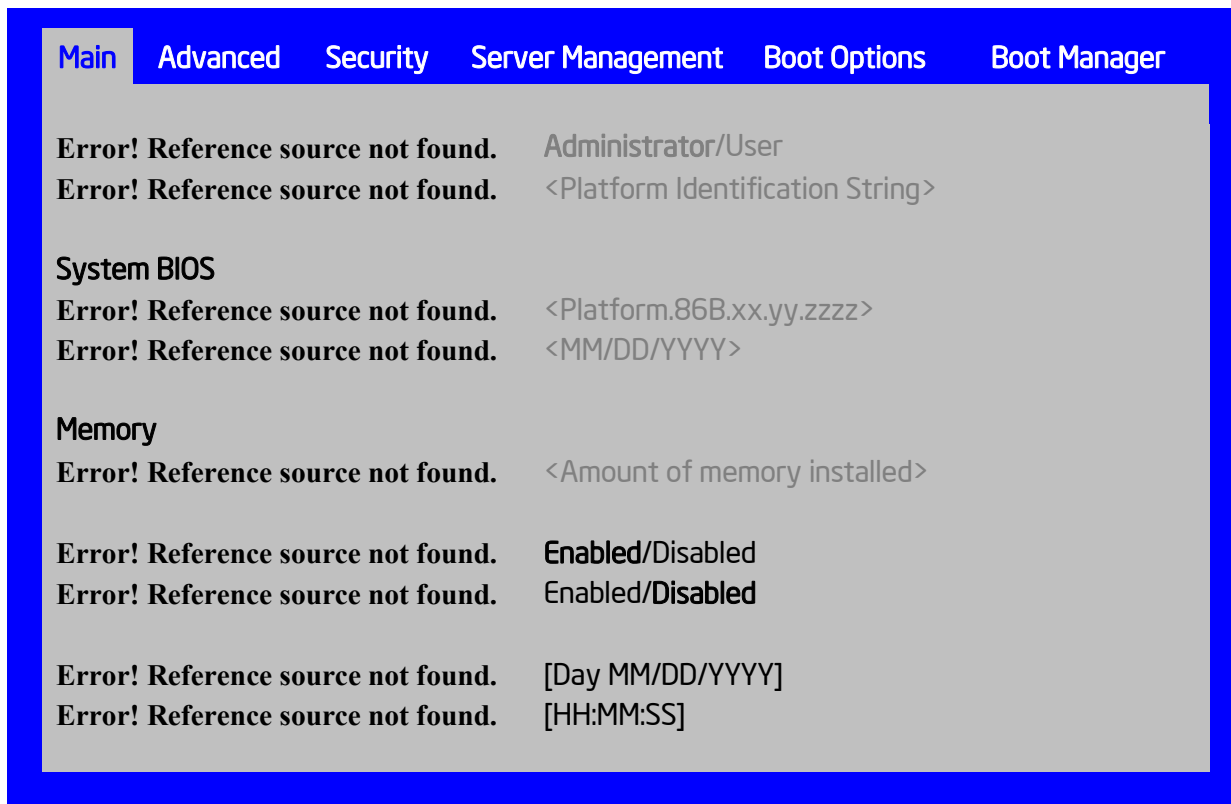

Figure 127. Main Screen

Screen Field Descriptions:

1. Logged in as:

Option Values: <Administrator / User>

Help Text: <None>

Comments: **Information only.** Displays password level that setup is running in: Administrator or User. With no passwords set, Administrator is the default mode.

Back to [Error! Reference source not found.]

2. Platform ID

Option Values: < Platform ID >

Help Text: <None>

Comments: Information only. Displays the Platform ID (Board ID) for the board on which the BIOS is executing POST.

The Platform ID is limited to 8 characters, because it is also used in the ACPI Tables which have that limitation. In some cases, this means that the Platform ID is abbreviated from the marketing designation.

Back to [Error! Reference source not found.]

3. BIOS Version

Option Values: <Current BIOS version ID >

Help Text: <None>

Comments: Information only. The BIOS version displayed uniquely identifies the BIOS that is currently installed and operational on the board. The version information displayed is taken from the BIOS ID String, with the timestamp segment dropped off. The segments displayed are:

Platform:	Identifies that this is the correct platform BIOS
86B:	Identifies this BIOS as being an Intel Server BIOS
xx:	Major Revision level of the BIOS
yy:	Release Revision level for this BIOS
zzzz:	Release Number for this BIOS

Back to [Error! Reference source not found.]

4. Build Date

Option Values: <Date and time when the currently installed BIOS was created (built)>

Help Text: <None>

Comments: Information only. The time and date displayed are taken from the timestamp segment of the BIOS ID String.

Back to [Error! Reference source not found.]

5. Total Memory

Option Values: <Amount of memory installed in the system>

Help Text: <None>

Comments: Information only. Displays the total physical memory installed in the system, in MB or GB. The term physical memory indicates the total memory discovered in the form of installed DDR3 DIMMs.

Back to [Error! Reference source not found.]

6. Quiet Boot

Option Values: **Enabled**
 Disabled

Help Text:

[Enabled] – Display the logo screen during POST.
[Disabled] – Display the diagnostic screen during POST.

Comments: This field controls whether the full diagnostic information is displayed on the screen during POST.

Back to [Error! Reference source not found.]

7. POST Error Pause

Option Values: Enabled
 Disabled

Help Text:

[Enabled] – Go to the Error Manager for critical POST errors.
[Disabled] – Attempt to boot and do not go to the Error Manager for critical POST errors.

Comments: If enabled, the POST Error Pause option takes the system to the error manager to review the errors when major errors occur. Minor and fatal error displays are not affected by this setting.

Back to [Error! Reference source not found.]

8. System Date

Option Values: <System Date initially displays the current system calendar date, including the day of the week>

Help Text:

System Date has configurable fields for the current Month, Day, and Year.
The year must be between 2005 and 2099.
Use [Enter] or [Tab] key to select the next field.
Use [+] or [-] key to modify the selected field.

Comments: This field will initially display the current system day of week and date. It may be edited to change the system date. When the System Date is reset by the “BIOS Defaults” jumper, BIOS Recovery Flash Update, or other method, the date will be the earliest date in the allowed range – **Saturday 01/01/2005**.

Back to [Error! Reference source not found.]

9. System Time

Option Values: <System Time initially displays the current system time of day, in 24-hour format>

Help Text:

System Time has configurable fields for Hours, Minutes, and Seconds.

Hours are in 24-hour format.

Use the [Enter] or [Tab] key to select the next field.

Use the [+] or [-] key to modify the selected field.

Comments: This field will initially display the current system time (24 hour time). It may be edited to change the system time. When the System Time is reset by the “BIOS Defaults” jumper, BIOS Recovery Flash Update, or other method, the time will be the earliest time of day in the allowed range – **00:00:00** (although the time will be updated beginning from when it is reset early in POST).

Back to [Error! Reference source not found.]

Advanced Screen (Tab)

The Advanced screen provides an access point to configure several groups of options. On this screen, the user can select the option group to be configured. Configuration actions are performed on the selected screen, and not directly on the Advanced screen.

This screen is the same for all board series, selecting between the same groups of options, although the options for different boards are not necessarily identical.

To access this screen from the **Main** screen or other top-level “Tab” screen, press the right or left arrow keys to traverse the tabs at the top of the Setup screen until the **Advanced** screen is selected.

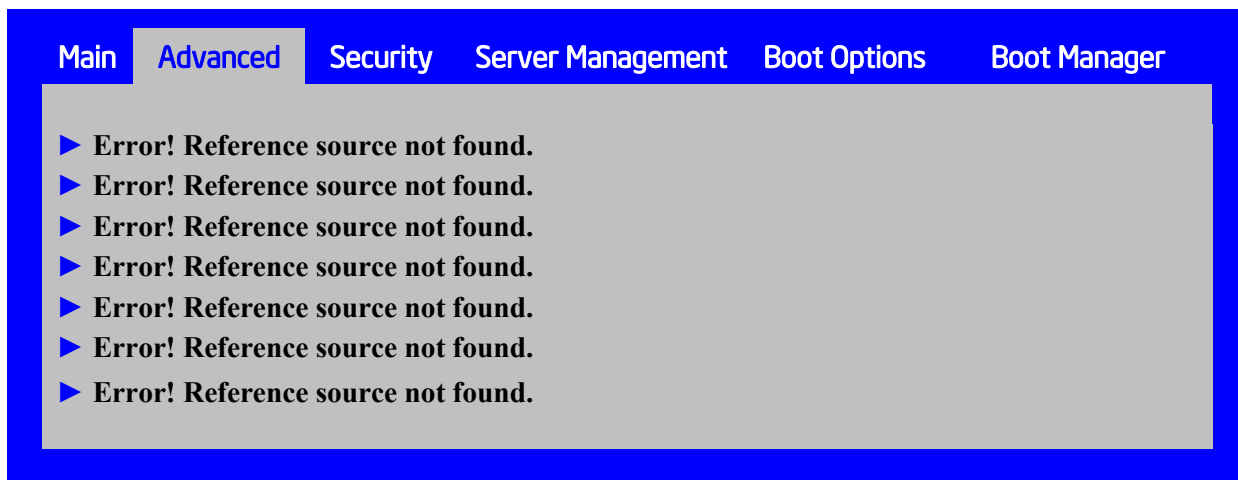

Figure 128. Advanced Screen

Screen Field Descriptions:

1. Processor Configuration

Option Values: <None>

Help Text: View/Configure processor information and settings.

Comments: **Selection only.** Position to this line and press the <Enter> key to go to the **Error! Reference source not found.** group of configuration settings.

Back to [Error! Reference source not found.]

2. Memory Configuration

Option Values: <None>

Help Text:

View/Configure memory information and settings.

Comments: **Selection only.** Position to this line and press the <Enter> key to go to the **Error! Reference source not found.** group of configuration settings.

Back to [Error! Reference source not found.]

3. Mass Storage Controller Configuration

Option Values: <None>

Help Text:

View/Configure mass storage controller information and settings.

Comments: **Selection only.** Position to this line and press the <Enter> key to go to the **Error! Reference source not found.** group of configuration settings.

Back to [Error! Reference source not found.]

4. PCI Configuration

Option Values: <None>

Help Text:

View/Configure PCI information and settings.

Comments: **Selection only.** Position to this line and press the <Enter> key to go to the **Error! Reference source not found.** group of configuration settings.

Back to [Error! Reference source not found.]

5. Serial Port Configuration

Option Values: <None>

Help Text:

View/Configure serial port information and settings.

Comments: **Selection only.** Position to this line and press the <Enter> key to go to the **Error! Reference source not found.** group of configuration settings.

Back to [Error! Reference source not found.]

6. USB Configuration

Option Values: <None>

Help Text:

View/Configure USB information and settings.

Comments: **Selection only.** Position to this line and press the <Enter> key to go to the **Error! Reference source not found.** group of configuration settings.

Back to [Error! Reference source not found.]

7. System Acoustic and Performance Configuration

Option Values: <None>

Help Text:

View/Configure system acoustic and performance information and settings.

Comments: **Selection only.** Position to this line and press the <Enter> key to go to the **Error! Reference source not found.** group of configuration settings.

Back to [Error! Reference source not found.]

Processor Configuration

The Processor Configuration screen displays the processor identification and microcode level, core frequency, cache sizes, Intel® QuickPath Interconnect (QPI) information for all processors currently installed. It also allows the user to enable or disable a number of processor options.

To access this screen from the **Main** screen, select **Advanced > Processor Configuration**. To move to another screen, press the <Esc> key to return to the **Advanced** screen, then select the desired screen.

Advanced

Processor Configuration

Processor Socket	CPU 1	CPU 2
Error! Reference source not found.	<CPUID>*	<CPUID>
Error! Reference source not found.	<Proc Freq>	<Proc Freq>
Error! Reference source not found.	<Rev data>	<Rev data>
Error! Reference source not found.	<L1 Cache Size>	<L1 Cache Size>
Error! Reference source not found.	<L2 Cache Size>	<L2 Cache Size>
Error! Reference source not found.	<L3 Cache Size>	<L3 Cache Size>
Error! Reference source not found.	<ID string from Processor 1 >	
Error! Reference source not found.	<ID string from Processor 2 >	
Error! Reference source not found.	Slow/Fast	
Error! Reference source not found.	N/A / 6.4 GT/s / 7.2 GT/s / 8.0 GT/s / Unknown GT/s	
Error! Reference source not found.	Auto Max / 6.4 GT/s / 7.2 GT/s / 8.0 GT/s	
Error! Reference source not found.	Enabled/Disabled	
Error! Reference source not found.	Enabled/Disabled	
Error! Reference source not found.	Enabled/Disabled	
Error! Reference source not found.	Enabled/Disabled	
Error! Reference source not found.	Enabled/Disabled	
Error! Reference source not found.	All/1/2/3/4/5/6/7	
Error! Reference source not found.	Enabled/Disabled	
Error! Reference source not found.	Enabled/Disabled	
Error! Reference source not found.	Enabled/Disabled	
Error! Reference source not found.	Enabled/Disabled	
Error! Reference source not found.	Enabled/Disabled	
Error! Reference source not found.	Enabled/Disabled	
Error! Reference source not found.	Enabled/Disabled	
Error! Reference source not found.	Enabled/Disabled	
Enhanced Error Containment Mode	Enabled/Disabled	
Error! Reference source not found.	[0 - 3000ms, 3 is default]	

Figure 129. Processor Configuration Screen

Screen Field Descriptions:**1. Processor ID**

Option Values: <CPUID>

Help Text: <None>

Comments: **Information only.** Displays the Processor Signature value (from the CPUID instruction) identifying the type of processor and the stepping.

For multi-socket boards, the processor selected as the Bootstrap Processor (BSP) has an asterisk (“*”) displayed beside the Processor ID. “N/A” will be displayed for a processor if not installed.

S1400 or S1600 series boards have a single Processor ID display**S2400 or S2600** series boards have 2 Processor ID displays.**S4600** series boards have 4 Processor ID displays.**Back to [Error! Reference source not found.] — [Error! Reference source not found.]****2. Processor Frequency**

Option Values: <Current Processor Operating Frequency>

Help Text: <None>

Comments: **Information only.** Displays current operating frequency of the processor.

Single socket boards have a single processor display, 2 sockets or 4 sockets boards have a display column for each socket, showing “N/A” for empty sockets where processors are not installed.

Back to [Error! Reference source not found.] — [Error! Reference source not found.]**3. Microcode Revision**

Option Values: <Microcode Revision Number>

Help Text: <None>

Comments: **Information only.** Displays Revision Level of the currently loaded processor microcode.

Single socket boards have a single processor display, 2 sockets or 4 sockets boards have a display column for each socket, showing “N/A” for empty sockets where processors are not installed.

Back to [Error! Reference source not found.] — [Error! Reference source not found.]**4. L1 Cache RAM**

Option Values: <L1 cache size>

Help Text: <None>

Comments: **Information only.** Displays size in KB of the processor L1 Cache. Since L1 cache is not shared between cores, this is shown as the amount of L1 cache **per core**. There are two types of L1 cache, so this amount is the total of **L1 Instruction Cache** plus **L1 Data Cache** for each core.

Single socket boards have a single processor display, 2 sockets or 4 sockets boards have a display column for each socket, showing “N/A” for empty sockets where processors are not installed.

Back to [Error! Reference source not found.] — [Error! Reference source not found.]

5. L2 Cache RAM

Option Values: <L2 cache size>

Help Text: <None>

Comments: **Information only.** Displays size in KB of the processor L2 Cache. Since L2 cache is not shared between cores, this is shown as the amount of L2 cache per core.

Single socket boards have a single processor display, 2 sockets or 4 sockets boards have a display column for each socket, showing “N/A” for empty sockets where processors are not installed.

Back to [Error! Reference source not found.] — [Error! Reference source not found.]

6. L3 Cache RAM

Option Values: <L3 cache size>

Help Text: <None>

Comments: **Information only.** Displays size in MB of the processor L3 Cache. Since L3 cache is shared between all cores in a processor package, this is shown as the total amount of L3 cache **per processor package**.

Single socket boards have a single processor display, two sockets or four sockets boards have a display column for each socket, showing “N/A” for empty sockets where processors are not installed.

Back to [Error! Reference source not found.] — [Error! Reference source not found.]

7. Processor Version

See following...

8. Processor 1 Version

See following...

9. Processor 2 Version

Option Values: <ID string from processor>

Help Text: <None>

Comments: **Information only.** Displays Brand ID string read from processor with CPUID instruction.

Single socket boards have a single processor display, 2 sockets or 4 sockets boards have a display line for each socket, showing “N/A” for empty sockets where processors are not installed.

Back to [Error! Reference source not found.] — [Error! Reference source not found.]

10. Current Intel® QPI Link Speed

Option Values: Slow
 Fast

Help Text: <None>

Comments: Information only. Displays current Link Speed setting for the QPI Links.
Appears only on multi-socket boards.

QPI Link Speed should display as “Slow” only when running at the “Boot Speed” of 50 MT/s, or when a multi-socket board has only one processor installed, so QPI is not functional. It should always be “Fast” when the QPI Link Frequency is in the normal functional range of 6.4 GT/s or above.

Back to [Error! Reference source not found.] — [Error! Reference source not found.]

11. Intel® QPI Link Frequency

Option Values: N/A
 6.4 GT/s
 7.2 GT/s
 8.0 GT/s
 Unknown GT/s

Help Text: <None>

Comments: Information only. Displays current frequency at which the QPI Links are operating.
Appears only on multi-socket boards.

When a multi-socket board has only one processor installed, QPI Link Frequency will be shown as “N/A”.

Back to [Error! Reference source not found.] — [Error! Reference source not found.]

12. Intel® QPI Frequency Select

Option Values: **Auto Max**
 6.4 GT/s
 7.2 GT/s
 8.0 GT/s

Help Text:

Allows for selecting the Intel® QuickPath Interconnect Frequency. Recommended to leave in [Auto Max] so that BIOS can select the highest common Intel® QuickPath Interconnect frequency.

Comments: Lowering the QPI frequency may improve performance per watt for some processing loads and on certain benchmarks. [Auto Max] will give the maximum QPI performance available. **Appears only on multi-socket boards.**

When a multi-socket board has only one processor installed, this will be grayed out, with the previous value remaining displayed.

Changes in QPI Link Frequency will not take effect until the system reboots, so this will not immediately change the QPI Link Frequency display. Changing QPI Link Frequency does not affect the QPI Link Speed.

Back to [Error! Reference source not found.] — [Error! Reference source not found.]

13. Intel® Turbo Boost Technology

Option Values: **Enabled**
 Disabled

Help Text:

Intel® Turbo Boost Technology allows the processor to automatically increase its frequency if it is running below power, temperature, and current specifications.

Comments: This option is only visible if all processors installed in the system support Intel® Turbo Boost Technology. In order for this option to be available, Enhanced Intel® SpeedStep® Technology must be **Enabled**.

Back to [Error! Reference source not found.] — [Error! Reference source not found.]

14. Enhanced Intel SpeedStep® Tech

Option Values: **Enabled**
 Disabled

Help Text:

Enhanced Intel SpeedStep® Technology allows the system to dynamically adjust processor voltage and core frequency, which can result in decreased average power consumption and decreased average heat production.

Contact your OS vendor regarding OS support of this feature.

Comments: When Disabled, the processor setting reverts to running at Max TDP Core Frequency (rated frequency).

This option is only visible if all processors installed in the system support Enhanced Intel® SpeedStep® Technology. In order for the Intel® Turbo Boost option to be available, Enhanced Intel® SpeedStep® Technology must be **Enabled**.

Back to [Error! Reference source not found.] — [Error! Reference source not found.]

15. Processor C3

Option Values: Enabled
 Disabled

Help Text:

Enable/Disable Processor C3 (ACPI C2/C3) report to OS

Comments: This is normally **Disabled**, but can be **Enabled** for improved performance on certain benchmarks and in certain situations.

Back to [Error! Reference source not found.] — [Error! Reference source not found.]

16. Processor C6

Option Values: **Enabled**
 Disabled

Help Text:

Enable/Disable Processor C6 (ACPI C3) report to OS

Comments: This is normally **Enabled** but can be **Disabled** for improved performance on certain benchmarks and in certain situations.

Back to [Error! Reference source not found.] — [Error! Reference source not found.]

17. Intel® Hyper-Threading Tech

Option Values: **Enabled**
 Disabled

Help Text:

Intel® Hyper-Threading Technology allows multithreaded software applications to execute threads in parallel within each processor.

Contact your OS vendor regarding OS support of this feature.

Comments: This option is only visible if all processors installed in the system support Intel® Hyper-Threading Technology.

Back to [Error! Reference source not found.] — [Error! Reference source not found.]

18. Active Processor Cores

Option Values: **All**
 1
 2
 3
 4
 5
 6
 7

Help Text:

Number of cores to enable in each processor package.

Comments: The number of cores that appear as selections depends on the number of cores available in the processors installed. Boards may have as many as 8 cores in each of 1, 2, or 4 processors.

Back to [Error! Reference source not found.] — [Error! Reference source not found.]

19. Execute Disable Bit

Option Values: **Enabled**
 Disabled

Help Text:

Execute Disable Bit can help prevent certain classes of malicious buffer overflow attacks.

Contact your OS vendor regarding OS support of this feature.

Comments: This option is only visible if all processors installed in the system support the Execute Disable Bit. The OS and applications installed must support this feature in order for it to be enabled.

Back to [Error! Reference source not found.] — [Error! Reference source not found.]

20. Intel® Virtualization Technology

Option Values: Enabled
 Disabled

Help Text:

Intel® Virtualization Technology allows a platform to run multiple operating systems and applications in independent partitions.

/ **NOTE**

A change to this option requires the system to be powered off and then back on before the setting takes effect.

Comments: This option is only visible if all processors installed in the system support Intel® VT. The software configuration installed on the system must support this feature in order for it to be enabled.

Back to [Error! Reference source not found.] — [Error! Reference source not found.]

21. Intel® VT for Directed I/O

Option Values: Enabled
 Disabled

Help Text:

Enable/Disable Intel® Virtualization Technology for Directed I/O (Intel® VT-d).

Report the I/O device assignment to VMM through DMAR ACPI Tables.

Comments: This option is only visible if all processors installed in the system support Intel® VT-d. The software configuration installed on the system must support this feature in order for it to be enabled.

Back to [Error! Reference source not found.] — [Error! Reference source not found.]

22. Interrupt Remapping

Option Values: **Enabled**
 Disabled

Help Text:

Enable/Disable Intel® VT-d Interrupt Remapping support.

Comments: This option only appears when Intel® Virtualization Technology for Directed I/O is **Enabled**. For some processors this will be enabled unconditionally whenever Intel® VT-d is enabled. In that case, this option will be shown as "Enabled", and grayed out and not changeable.

Back to [Error! Reference source not found.] — [Error! Reference source not found.]

23. Coherency Support

Option Values: Enabled
 Disabled

Help Text:
 Enable/Disable Intel[®] VT-d Coherency support.

Comments: This option only appears when Intel[®] Virtualization Technology for Directed I/O is **Enabled**.

Back to [Error! Reference source not found.] — [Error! Reference source not found.]

24. ATS Support

Option Values: **Enabled**
 Disabled

Help Text:
 Enable/Disable Intel[®] VT-d Address Translation Services (ATS) support.

Comments: This option only appears when Intel[®] Virtualization Technology for Directed I/O is **Enabled**.

Back to [Error! Reference source not found.] — [Error! Reference source not found.]

25. Pass-through DMA Support

Option Values: **Enabled**
 Disabled

Help Text:
 Enable/Disable Intel[®] VT-d Pass-through DMA support.

Comments: This option only appears when Intel[®] Virtualization Technology for Directed I/O is **Enabled**. For some processors this will be enabled unconditionally whenever Intel[®] VT-d is enabled. In that case, this option will be shown as "Enabled", and grayed out and not changeable.

Back to [Error! Reference source not found.] — [Error! Reference source not found.]

26. Intel[®] TXT

Option Values: Enabled
 Disabled

Help Text:
 Enable/Disable Intel[®] Trusted Execution Technology. Takes effect after reboot.

Comments: Intel[®] TXT only appears when Intel Virtualization Technology is enabled.

This option appears only on models equipped with a TPM. The TPM must be active in order to support Intel[®] TXT.

/ NOTE

Changing the setting for Intel[®] TXT will require the system to perform a Hard Reset in order for the new setting to become effective.

Back to [Error! Reference source not found.] — [Error! Reference source not found.]

27. Enhanced Error Containment Mode

Option Values: **Enabled**
 Disabled

Help Text:

Enable Enhanced Error Containment Mode (Data Poisoning) - Erroneous data coming from memory will be poisoned. If disabled (default), will be in Legacy Mode - No data poisoning support available.

Comments: Enhanced Error Containment (Data Poisoning) is not supported by all models of processors, and this option will not appear unless all installed processors support Enhanced Error Containment. This option globally enables or disables both Core and Uncore Data Poisoning, for processors which support them.

Back to [Error! Reference source not found.] — [Error! Reference source not found.]

28. MLC Streamer

Option Values: **Enabled**
 Disabled

Help Text:

MLC Streamer is a speculative prefetch unit within the processor(s).

/ **NOTE**

Modifying this setting may affect performance.

Comments: MLC Streamer is normally **Enabled**, for best efficiency in L2 Cache and Memory Channel use, but disabling it may improve performance for some processing loads and on certain benchmarks.

Back to [Error! Reference source not found.] — [Error! Reference source not found.]

29. MLC Spatial Prefetcher

Option Values: **Enabled**
 Disabled

Help Text:

[Enabled] – Fetches adjacent cache line (128 bytes) when required data is not currently in cache.

[Disabled] – Only fetches cache line with data required by the processor (64 bytes).

Comments: MLC Spatial Prefetcher is normally **Enabled**, for best efficiency in L2 Cache and Memory Channel use, but disabling it may improve performance for some processing loads and on certain benchmarks.

Back to [Error! Reference source not found.] — [Error! Reference source not found.]

30. DCU Data Prefetcher

Option Values: **Enabled**
 Disabled

Help Text:

The next cache line will be prefetched into L1 data cache from L2 or system memory during unused cycles if it sees that the processor core has accessed several bytes sequentially in a cache line as data.

[Disabled] – Only fetches cache line with data required by the processor (64 bytes).

Comments: DCU Data Prefetcher is normally **Enabled**, for best efficiency in L1 Data Cache and Memory Channel use, but disabling it may improve performance for some processing loads and on certain benchmarks.

Back to Error! Reference source not found.] — [Error! Reference source not found.]

31. DCU Instruction Prefetcher

Option Values: **Enabled**
 Disabled

Help Text:

The next cache line will be prefetched into L1 instruction cache from L2 or system memory during unused cycles if it sees that the processor core has accessed several bytes sequentially in a cache line as data.

Comments: DCU Data Prefetcher is normally **Enabled**, for best efficiency in L1 I Cache and Memory Channel use, but disabling it may improve performance for some processing loads and on certain benchmarks.

Back to [Error! Reference source not found.] — [Error! Reference source not found.]

32. Direct Cache Access (DCA)

Option Values: **Enabled**
 Disabled

Help Text:

Allows processors to increase the I/O performance by placing data from I/O devices directly into the processor cache.

Comments: System performance is usually best with Direct Cache Access Enabled. In certain unusual cases, disabling this may give improved results.

Back to [Error! Reference source not found.] — [Error! Reference source not found.]

33. SMM Wait Timeout

Option Values: [Entry Field 0 – 3000ms, **3** is default]

Help Text:

Millisecond timeout waiting for BSP and APs to enter SMM. Range is 1ms to 3000ms.

Comments: Amount of time to allow for the SMI Handler to respond to an SMI. If exceeded, BMC generates an SMI Timeout and resets the system.

/ **NOTE**

This field is temporary, and will be removed when no longer required.

Back to [Error! Reference source not found.] — [Error! Reference source not found.]

Memory Configuration

The Memory Configuration screen allows the user to view details about the DDR3 DIMMs that are installed as system memory, and alter BIOS Memory Configuration settings where appropriate.

For S1400, S1600, S2400, S2600, and S4600 series boards this screen shows memory system information, has options to select, and allows the user to select the “Configure Memory RAS and Performance” screen for further system memory information and configuration.

This screen differs somewhat between different boards which have different memory configurations. Some boards have one processor socket and fewer DIMMs, while other boards have two sockets or four sockets, more DIMMs, and the boards may have RAS and Performance options if configured for them

To access this screen from the **Main** screen, select **Advanced > Memory Configuration**. To move to another screen, press the <Esc> key to return to the **Advanced** screen, then select the desired screen.

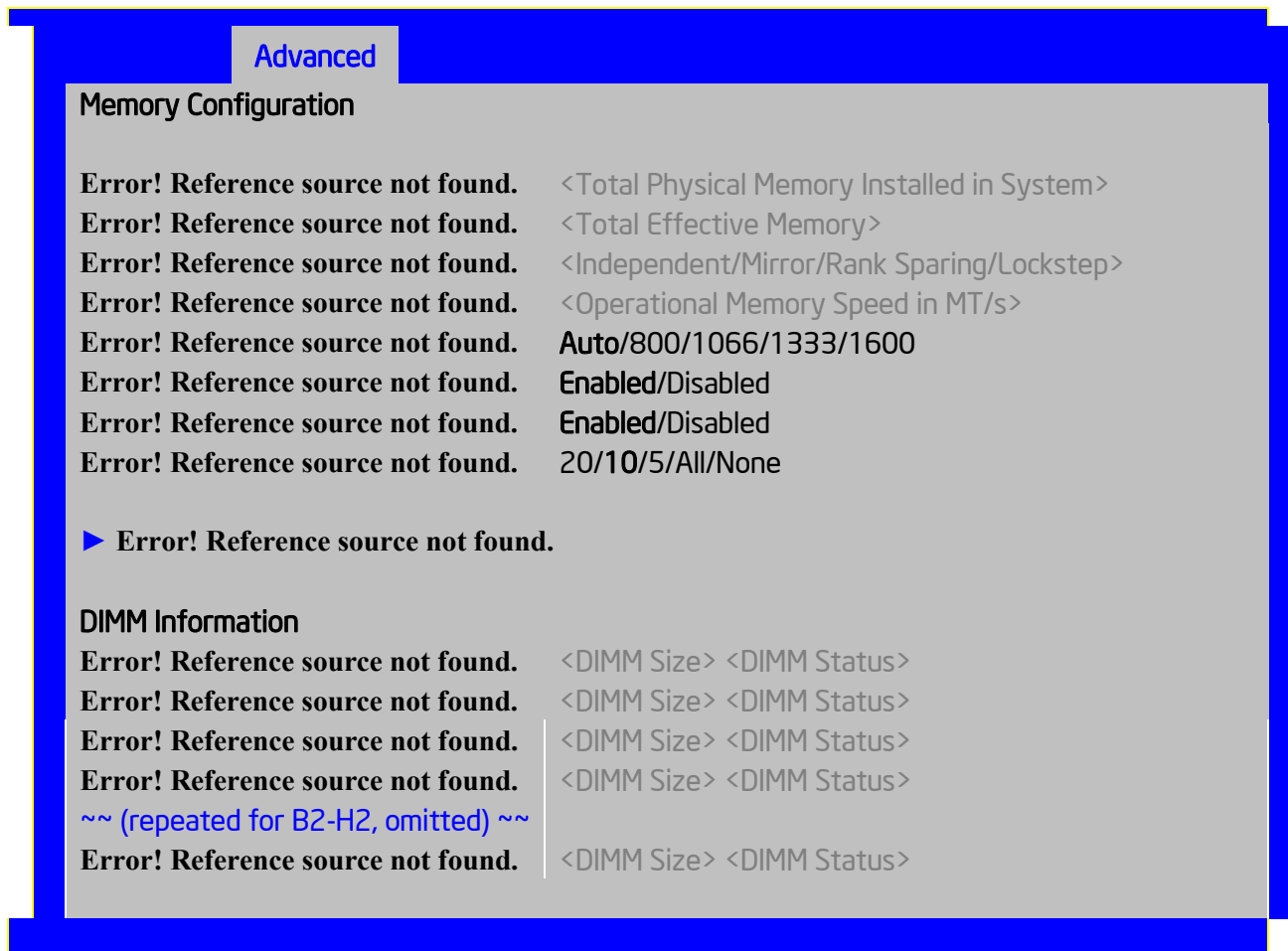

Figure 130. Memory Configuration Screen

Screen Field Descriptions:**1. Total Memory**

Option Values: <Total Physical Memory Installed in System>

Help Text: <None>

Comments: Information only. Displays the amount of memory available in the system in the form of installed DDR3 DIMMs, in units of GB.**Back to [Error! Reference source not found.] — [Error! Reference source not found.]**

2. Effective Memory

Option Values: <Total Effective Memory>

Help Text: <None>

Comments: **Information only.** Displays the amount of memory available to the OS in MB or GB.

The Effective Memory is the Total Physical Memory minus the sum of all memory reserved for internal usage, RAS redundancy and SMRAM.

/ NOTE

Some server operating systems do not display the total physical memory installed.

Back to [Error! Reference source not found.] — [Error! Reference source not found.]

3. Current Configuration

Option Values: Independent Channel
Mirror
Rank Sparing
Lockstep

Help Text: <None>

Comments: **Information only:** Displays one of the following:

- **Independent Channel** – DIMMs are operating in Independent Channel Mode, the default configuration when there is no RAS Mode configured.
- **Mirror** – Mirroring RAS Mode has been configured and is operational.
- **Rank Sparing** – Rank Sparing RAS Mode has been configured and is operational
- **Lockstep** – Lockstep RAS Mode has been configured and is operational

Back to [Error! Reference source not found.] — [Error! Reference source not found.]

4. Current Memory Speed

Option Values: <Operational Memory Speed in MT/s>

Help Text: <None>

Comments: **Information only.** Displays the speed in MT/s at which the memory is currently running.

The supported memory speeds are 800 MT/s, 1066 MT/s, 1333 MT/s, and 1600 MT/s. The actual memory speed capability depends on the memory configuration.

Back to [Error! Reference source not found.] — [Error! Reference source not found.]

5. Memory Operating Speed Selection

Option Values: **Auto**
 800
 1066
 1333
 1600

Help Text: Force specific Memory Operating Speed or use Auto setting.

Comments: Allows the user to select a specific speed at which memory will operate. Only speeds that are legitimate are available, that is, the user can only specify speeds less than or equal to the auto-selected Memory Operating Speed. The default **Auto** setting will select the highest achievable Memory Operating Speed consistent with the DIMMs and processors installed.

1600 MT/s memory speed is available only on certain models, Information about memory support for each board can be found in in TPS.

Back to [Error! Reference source not found.] — [Error! Reference source not found.]

6. Patrol Scrub

Option Values: **Enabled**
 Disabled

Help Text:

When enabled, performs periodic checks on memory cells and proactively walks through populated memory space, to seek and correct soft ECC errors.

Comments: When enabled, Patrol Scrub is initialized to read through all of memory in a 24-hour period, correcting any Correctable ECC Errors it encounters by writing back the corrected data to memory.

Back to [Error! Reference source not found.] — [Error! Reference source not found.]

7. Demand Scrub

Option Values: **Enabled**
 Disabled

Help Text:

When enabled, executes when an ECC error is encountered during a normal read/write of data and corrects that data.

Comments: When enabled, Demand Scrub automatically corrects a Correctable ECC Error encountered during a fetch from memory by writing back the corrected data to memory.

Back to [Error! Reference source not found.] — [Error! Reference source not found.]

8. Correctable Error Threshold

Option Values: 20
 10
 5
 All
 None

Help Text:

Threshold value for logging Correctable Errors (CE) – Threshold of 10 (default) logs 10th CE, "All" logs every CE and "None" means no CE logging. All and None are not valid with Rank Sparing.

Comments: Specifies how many Correctable Errors must occur before triggering the logging of a SEL Correctable Error Event. Only the first threshold crossing is logged, unless "All" is selected. "All" causes every CE that occurs to be logged. "None" suppresses CE logging completely.

When Rank Sparing RAS Mode is configured, "All" and "None" are not valid, so they will not be presented as choices.

This threshold is applied on a per-rank basis. The Correctable Error occurrences are counted for each memory rank. When any one rank accumulates a CE count equal to the CE Threshold, then a single CE SEL Event is logged, and all further CE logging is suppressed.

Note that the CE counts are subject to a "leaky bucket" mechanism that reduces the count as a function of time, to keep from accumulating counts unnecessarily over the term of a long operational run.

This is also the Correctable Error threshold used when Rank Sparing RAS Mode is configured. When a CE threshold crossing occurs in Rank Sparing Mode on a channel which is in Redundant state, it causes a Sparing Fail Over (SFO) event to occur. That threshold crossing will also be logged as a Correctable Error event if it is the first to occur on the system.

An SFO event causes the rank with the error to be replaced by the spare rank for that channel, and the channel goes to a non-redundant state (with a "Redundancy Degraded" SEL Event logged). There may be an SFO for each channel in the system, although only the first one can be logged as a CE event.

Back to [Error! Reference source not found.] — [Error! Reference source not found.]

9. Memory Power Optimization

Option Values: Power Optimized
 Performance Optimized

Help Text:

Power Optimized enables memory power limiting, Performance Optimized disables it for maximum performance.

Comments: When enabled, the system is configured to allow memory power management by the Node Manager (NM) and Management Engine (ME).

Back to [Error! Reference source not found.] — [Error! Reference source not found.]

10. Memory RAS and Performance Configuration

Option Values: <None>

Help Text:

Configure memory RAS (Reliability, Availability, and Serviceability) and view current memory performance information and settings.

Comments: **Selection only**. Position to this line and press the <Enter> key to go to the **Error! Reference source not found.** group of configuration settings.

Back to [Error! Reference source not found.] — [Error! Reference source not found.]

11. DIMM_A1**12. DIMM_A2****13. DIMM_A3****14. DIMM_B1**

(DIMM_B2 through DIMM_H2 omitted)

15. DIMM_H3

(DIMM_I1 through DIMM_P2 omitted)

16. DIMM_P3

Option Values: <DIMM Size> <DIMM Status>

Where DIMM Size is:

Size of DIMM in GB

Where DIMM Status is:

Installed & Operational

Not Installed

Failed|Disabled

Help Text: <None>

Comments: **Information only**: Displays the status of each DIMM socket present on the board. There is one line for each DIMM socket present on the board.

For each DIMM socket, the DIMM Status reflects one of the following three possible states:

- **Installed & Operational** – There is a DDR3 DIMM installed and operational in this slot.
- **Not Installed** – There is no DDR3 DIMM installed in this slot.
- **Failed|Disabled** – The DIMM installed in this slot has failed during initialization and/or was disabled during initialization.

For each DIMM that is in the **Installed & Operational** state, the DIMM Size in GB of that DIMM is displayed. This is the **physical size of the DIMM**, regardless of how it is counted in the Effective Memory size.

/ **NOTE**

In “DIMM_XY”, X denotes the Channel Identifier A - H, and Y denotes the DIMM Slot identifier 1 - 3 within the Channel. DIMM_A2 is the DIMM socket on Channel A, Slot 2. Not all boards have the same number of channels and slots – this is dependent on the board features.

S1400 boards can have DIMMs A1, A2 to C1, C2 (max 3 channels/2 DPC)

S1600 boards can have DIMMs A1, A2, A3 to D1, D2, D3 (max 4 channels/3 DPC)

S2400 boards can have DIMMs A1, A2 to F1, F2 (max 2 CPU/3 channels/2 DPC)

S2600 boards can have DIMMs A1, A2, A3 to H1, H2, H3 (max 2 CPU/4 chan/3 DPC)

S4600 boards can have DIMMs A1, A2, A3 to P1, P2, P3 (max 4 CPU/4 chan/3 DPC)

Back to [Error! Reference source not found.] — [Error! Reference source not found.]

Memory RAS and Performance Configuration

The Memory RAS and Performance Configuration screen allows the user to customize several memory configuration options, such as whether to use Memory Mirroring or Memory Sparing.

To access this screen from the **Main** screen, select **Advanced > Memory Configuration > Memory RAS and Performance Configuration**. To move to another screen, press the <Esc> key to return to the **Memory Configuration** screen, if necessary press the <Esc> key again to return to the **Advanced** screen, then select the desired screen.

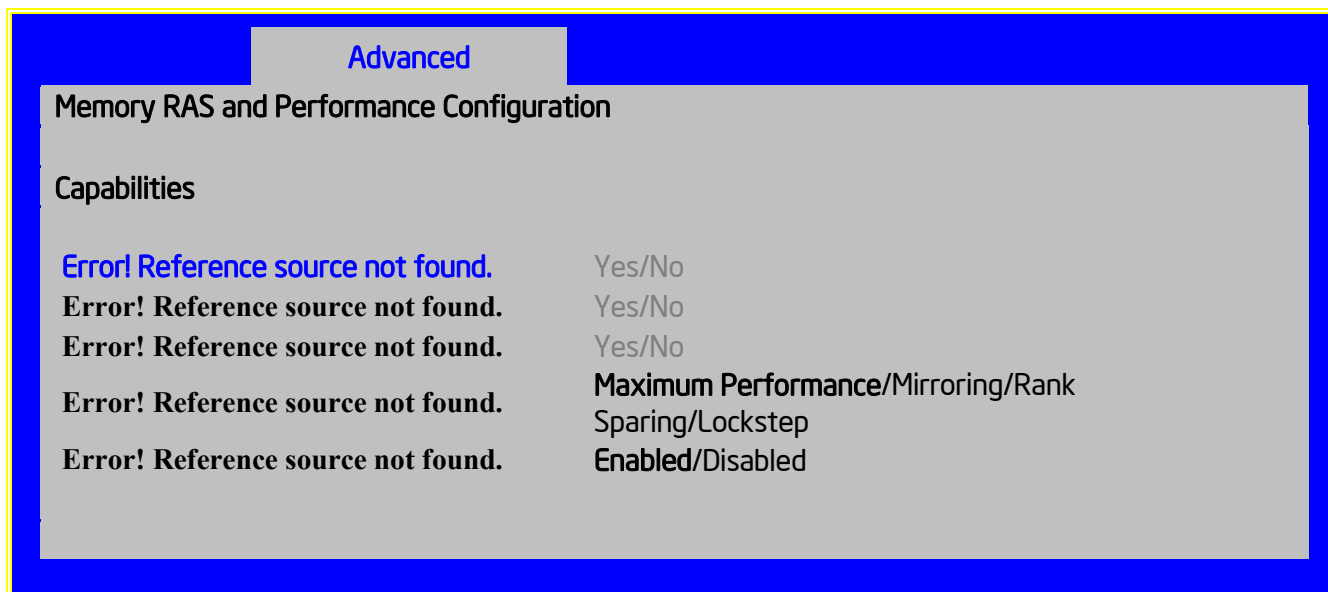

Figure 131. Memory RAS and Performance Configuration Screen

Screen Field Descriptions:**1. Memory Mirroring Possible**

Option Values: Yes
 No

Help Text: <None>

Comments: **Information only.** Displays whether the current DIMM configuration is capable of Memory Mirroring. For Memory Mirroring to be possible, DIMM configurations on all paired channels must be identical between the channel pair (Mirroring Domain).

Back to [Error! Reference source not found.] — [Error! Reference source not found.] — [Error! Reference source not found.]

2. Memory Rank Sparing Possible

Option Values: Yes
 No

Help Text: <None>

Comments: Information only. Displays whether the current DIMM configuration is capable of Rank Sparing. For Rank Sparing to be possible, DIMM configurations on all channels must be capable of supporting Rank Sparing.

/ **NOTE**

*The Correctable Error Threshold value is also the Sparing Fail Over threshold value. Threshold values of “All” or “None” are not valid for Rank Sparing. If the Correctable Error Threshold is set to either of those values, Rank Spring will not be possible. See Memory Configuration Setup screen, **Error! Reference source not found.***

Back to [Error! Reference source not found.] — [Error! Reference source not found.] — [Error! Reference source not found.]

3. Memory Lockstep Possible

Option Values: Yes
 No

Help Text: <None>

Comments: Information only. Displays whether the current DIMM configuration is capable of Memory Lockstep. For Memory Lockstep to be possible, DIMM configurations on all paired channels must be identical between the channel pair.

Back to [Error! Reference source not found.] — [Error! Reference source not found.] — [Error! Reference source not found.]

4. Select Memory RAS Configuration

Option Values: **Maximum Performance**
 Mirroring
 Rank Sparing
 Lockstep

Help Text:

Allows the user to select the memory RAS Configuration to be applied for the next boot.

Comments: Available modes depend on the current memory population. Modes which are not listed as “possible” should not be available as choices. If the only valid choice is “Maximum Performance”, then this option should be grayed out and unavailable.

Maximum Performance – (default) no RAS, but best memory utilization since full amount of memory is available, operating in Independent Channel Mode.

Mirroring - most reliability by using half of memory as a mirror image, can survive an Uncorrectable ECC Error.

Rank Sparing – offers reliability by reserving spare ranks to replace failing ranks which are generating excessive Correctable ECC Errors.

Lockstep – allows SDDC capability with x8 DIMMs installed. No memory size impact, but does have a performance and power penalty.

/ **NOTE**

Since only RAS Modes which are listed as “possible” are available for selection, it is not possible to select a RAS Mode without first installing an appropriate DIMM configuration.

Back to [Error! Reference source not found.] — [Error! Reference source not found.] — [Error! Reference source not found.]

5. NUMA Optimized

Option Values: **Enabled**
 Disabled

Help Text:

If enabled, BIOS includes ACPI tables that are required for NUMA-aware Operating Systems.

Comments: This option is only present for boards which have two or more processor sockets. When a multi-socket board has only a single processor installed, this option is grayed out and set as Disabled.

When enabled, the SRAT and SLIT ACPI tables are provided that show the locality of systems resources, especially memory, which allows a “NUMA Aware” OS to optimize which processor threads are used by processes which can benefit by having the best access to those resources.

Back to [Error! Reference source not found.] — [Error! Reference source not found.] — [Error! Reference source not found.]

Mass Storage Controller Configuration

The Mass Storage Configuration screen allows the user to configure the Mass Storage controllers that are integrated into the server board on which the BIOS is executing. This includes only onboard Mass Storage controllers. Mass Storage controllers on add-in cards are not included in this screen, nor are other storage mechanisms such as USB-attached storage devices or Network Attached Storage.

There are two types of onboard controller configured in this screen, the AHCI SATA controller and the Storage Control Unit (SCU) with SATA or SAS drive support and RAID support. There are also informational displays of AHCI and SCU controller configuration, and SATA Drive Information when applicable. If the presence of an Intel® Storage Module is detected, the type of Storage Module is displayed as information-only.

To access this screen from the **Main** screen, select **Advanced > Mass Storage Controller Configuration**. To move to another screen, press the <Esc> key to return to the **Advanced** screen, then select the desired screen.

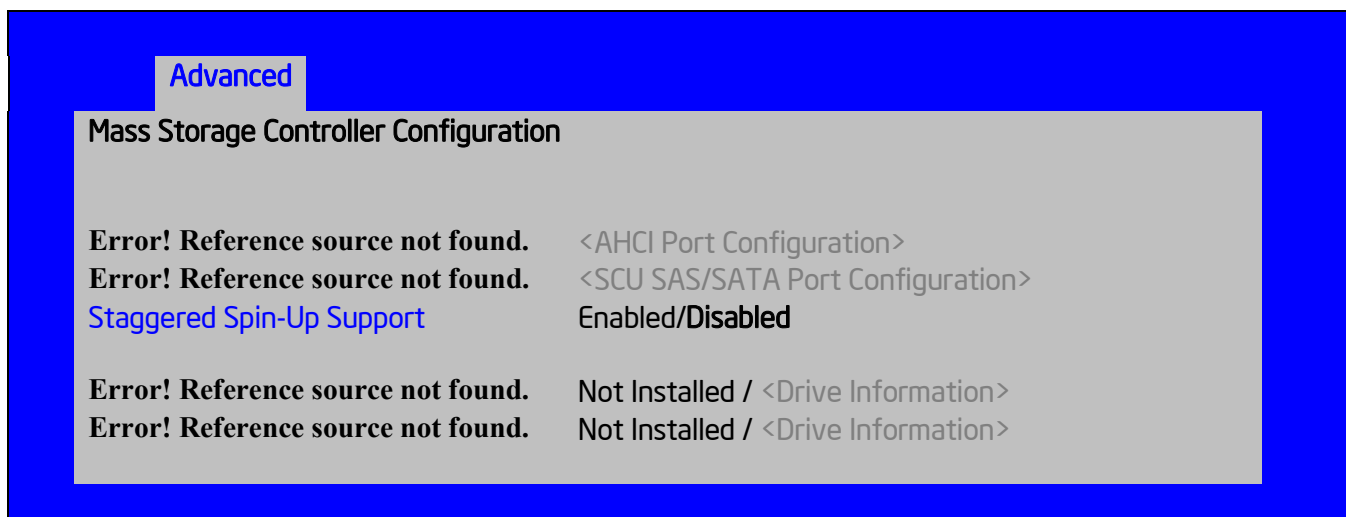

Figure 132. Mass Storage Controller Configuration Screen

Screen Field Descriptions:

1. AHCI Controller Configuration

Option Values: <AHCI Port Configuration>

One of these strings:

Controller is disabled

2 ports of 6Gb/s SATA

2 ports of 6Gb/s SATA plus 4 ports of 3Gb/s SATA

Help Text: <None>

Comments: **Information only.** This is a display showing which ports are available through the onboard AHCI capable SATA controller, if the controller is enabled.

This information is also displayed during POST in the POST Diagnostic Screen.

The number of SATA ports available from the integrated AHCI-capable SATA Controller is dependent on the specific server board installed in the system. Different server board designs expose different SATA port configurations.

Back to [Error! Reference source not found.]

2. SATA/SAS Controller Configuration

Option Values: <SCU SAS/SATA Port Configuration>

One of these strings:

Controller is disabled
4 ports in SATA mode
4 ports in SAS mode
8 ports in SATA mode
8 ports in SAS mode

Help Text: <None>

Comments: **Information only.** This is a display showing the number of ports which are available through the SCU controller, and whether they are configured for SATA or SAS.

This information is also displayed during POST in the POST Diagnostic Screen.

Various SATA/SAS Capable Controller configurations require the installation of Intel® RAID C600 Upgrade Keys:

4 port SATA requires no key or AXXRKSATA4R5 key
4 port SAS requires AXXRKSAS4 or AXXRKSAS4R5 key
8 port SATA requires AXXRKSATA8 or AXXRKSATA8R5 key
8 port SAS requires AXXRKSAS8 or AXXRKSAS8R5 key

Back to [Error! Reference source not found.]

3. AHCI Capable SATA Controller

Option Values: Disabled
Compatibility
Enhanced
AHCI
RAID Mode

Help Text:

- Compatibility provides PATA emulation on the SATA device
- Enhanced provides Native SATA support
- AHCI enables the Advanced Host Controller Interface, which provides Enhanced SATA functionality
- RAID Mode provides host based RAID support on the onboard SATA ports

Comments: This option configures the onboard AHCI-capable SATA controller which is distinct from the SCU.

If the SATA Controller is Disabled, the SATA Ports will not operate. and any installed SATA devices will be unavailable.

Compatibility provides PATA emulation on the SATA device, allowing the use of legacy IDE/PATA drivers. Enhanced provides Native SATA support, using native SATA drivers included with the vast majority of current OSes. AHCI enables the Advanced Host Controller Interface, which provides Enhanced SATA functionality plus possible additional functionality (Native Command Queuing, Hot Plug, Staggered Spin Up). It uses AHCI drivers available for the majority of current OSes.

RAID Mode provides host based RAID support on the onboard SATA ports. RAID levels supported and required drivers depend on the RAID stack selected

Back to [Error! Reference source not found.]

4. AHCI eSATA Options

Option Values: **SATA**
 eSATA

Help Text:

- SATA mode enables the switchable internal AHCI SATA (port 0)
- eSATA mode enables the switchable external AHCI eSATA (port 0)
- These modes are mutually exclusive, so SATA port 0 will only be active on one connector, not both

Comments: In order to use the external eSATA connection, this option must be set to eSATA. This option setting only appears when the SATA Controller is enabled and only for platforms which support eSATA.

Back to [Error! Reference source not found.]

5. AHCI Capable RAID Options

Option Values: **Intel® ESRT2 (LSI*)**
 Intel® RSTe

Help Text:

- Intel® ESRT2 (Powered By LSI*): Supports RAID 0/1/10 and optional RAID 5 with Intel® RAID C600 Upgrade Keys. Uses Intel ESRT2 drivers (based on LSI* MegaSR).
- Intel® RSTe: Provides pass-through drive support. Also provides host based RAID 0/1/10/5 support. Uses Intel® RSTe iastor drivers.

Comments: This option only appears when the SATA Controller is enabled, and RAID Mode has been selected as the operational SATA Mode. This setting selects the RAID stack to be used for SATA RAID with the onboard AHCI SATA controller.

If a RAID Volume has not previously been created that is compatible with the RAID stack selected, it will be necessary to Save and Exit and reboot in order to create a RAID Volume.

Back to [Error! Reference source not found.]

6. SAS/SATA Capable Controller

Option Values: Disabled
 Intel® ESRT2 (LSI(TM))
 Intel® RSTe

Help Text:

- Intel® ESRT2: Provides host based RAID 0/1/10 and optional RAID 5. Uses Intel® ESRT2 drivers (based on LSI* MegaSR).
- Intel® RSTe: Provides pass-through drive support. Also provides host based RAID 0/1/10 support, and RAID 5 (in SATA mode only). Uses Intel® RSTe iastor drivers.

Comments: This option selects the RAID stack to be used with the SCU. If Disabled is selected, any drives connected to the SCU will not be usable.

Intel® ESRT2 provides host based RAID 0/1/10 and optional RAID 5. For a RAID 5 configuration, this requires one of the Intel® RAID C600 Upgrade Keys AXXRKSATA4R5, AXXRKSATA8R5, AXXRKSAS4R5, or AXXRKSAS8R5. Uses Intel® ESRT2 drivers (based on LSI* MegaSR), and is also supported by Linux MDRAID.

Intel® RSTe provides pass-through drive support and provides host based RAID 0/1/10 support, and RAID 5 (in SATA mode only). Uses Intel RSTe drivers in Windows, and MDRAID stack in Linux. The Intel® RSTe RAID stack is required if it is necessary to provide pass-through support for non-RAID drives, or if support is needed for more than 8 drives.

Back to [Error! Reference source not found.]

7. RSTe Boot Configuration

Option Values: None
 AHCI Capable Ctrlr
 SAS/SATA Capable Ctrlr

Help Text:

This selects the device that will support Bootable Drives, whether they are in RAID arrays or individual pass-through SAS/SATA drives. Once selected and set up (if necessary), individual bootable devices will be listed in the Bootable Devices menu display.

Comments: This option appears only when Intel® RSTe has been selected as the operational mode on both the AHCI and SCU controllers. In that case there is a conflict and only one controller can be selected as having bootable drives attached.

Once selected and set up (if necessary), individual bootable logical or physical drives available on the selected controller will be listed in the Bootable Devices menu display.

If only one device selects RSTe, it will be available as a boot device along with any other devices – this option is only necessary to distinguish between which RSTe device runs the OpROM instance.

BIOS is required to designate the OpROM for the boot device selected here. Two iterations of the OpROM cannot FULLY load simultaneously, and the version fully loaded will only show devices connected to the given controller, so OpROM load order is based on BIOS selecting the correct device.

/ **NOTE**

*If RSTe is selected, then only one CONTROLLER can be bootable, so there will be situations where the boot drive *OR* an optical device will be bootable, but not both.*

Please also see the product System Guide for restrictions on expander boot support.

Back to [Error! Reference source not found.]

8. Intel® Storage Module

Option Values: **None**
 <Name of Storage Module detected>

Names of Storage Modules supported at this time are:

Intel® Integrated RAID Module
 Intel® Integrated RAID Module RMS25PB040
 Intel® Integrated RAID Module RMT3PB080
 Intel® Integrated RAID Module RMS25CB080
 Intel® Integrated RAID Module RMS25CB040
 Intel® Integrated RAID Module RMT3CB080
 Intel® Integrated RAID Module RMS25JB080
 Intel® Integrated RAID Module RMS25JB040
 Intel® Integrated RAID Module RMS25KB080
 Intel® Integrated RAID Module RMS25KB040

Help Text: <None>

Comments: **Information only.** If no Storage module is detected, then **None** is displayed. This shows the customer the product name of the module installed, which helps in identifying drivers, support, documentation, and so on.

Back to [Error! Reference source not found.]

9. SATA Port

(For Port numbers 0-1)

Option Values: **Not Installed**
<Drive Information>

Help Text: <None>

Comments: **Information only.** The Drive Information, when present, will typically consist of the drive model identification and size for the disk drive installed on a particular port.

This Drive Information line is repeated for all 2 SATA Ports for the onboard AHCI capable SATA Controller. However, for any given board, only the ports which are physically populated on the board are shown. That is, a board which only implements the two 6 GB/s ports 0 and 1 will only show those two ports in this Drive Information list.

This section for Drive Information does not appear at all when the SCU is set to Disabled or the SATA operational mode is RAID Mode, nor for any drives attached to the SCU SATA or SAS ports. In these cases the BBS information is not available to display.

Back to [Error! Reference source not found.]

PCI Configuration

The PCI Configuration screen allows the user to configure the PCI memory space used for onboard and add-in adapters, configure video options, and configure onboard adapter options.

It also includes a selection option to go to the NIC Configuration screen.

To access this screen from the **Main** screen, select **Advanced > PCI Configuration**. To move to another screen, press the <Esc> key to return to the **Advanced** screen, then select the desired screen.

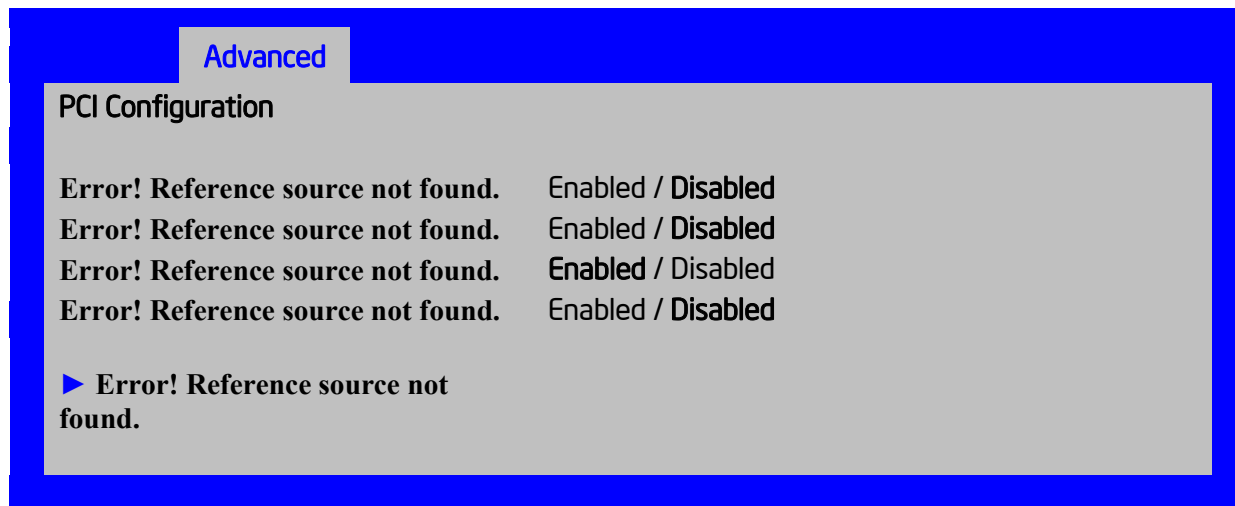

Figure 133. PCI Configuration Screen

Screen Field Descriptions:**1. Maximize Memory below 4GB**

Option Values: Enabled
 Disabled

Help Text:

BIOS maximizes memory usage below 4GB for an OS without PAE support, depending on the system configuration. Only enable for an OS without PAE support.

Comments: When this option is enabled, BIOS makes as much memory available as possible in the 32-bit (4GB) address space, by limiting the amount of PCI/PCIe Memory Address Space and PCIe Extended Configuration Space. This option should only be enabled for a 32-bit OS without PAE capability or without PAE enabled.

Back to [Error! Reference source not found.] — [Error! Reference source not found.]

2. Memory Mapped I/O above 4 GB

Option Values: Enabled
 Disabled

Help Text:

Enable or disable memory mapped I/O of 64-bit PCI devices to 4 GB or greater address space.

Comments: When enabled, PCI/PCIe Memory Mapped I/O for devices capable of 64-bit addressing is allocated to address space above 4GB, in order to allow larger allocations and avoid impacting address space below 4G.

Back to [Error! Reference source not found.] — [Error! Reference source not found.]

3. Onboard Video

Option Values: **Enabled**
 Disabled

Help Text:

On-board video controller.

Warning: System video is completely disabled if this option is disabled and an add-in video adapter is not installed.

Comments: When disabled, the system requires an add-in video card for the video to be seen.

If the Legacy VGA Socket option is set to CPU Socket 2, this option is grayed out and unavailable, with a value set to Disabled. When Legacy VGA Socket is set back to CPU Socket 1, this option becomes available again, set to its default value.

/ NOTE

This option does not appear on some models.

Back to [Error! Reference source not found.] — [Error! Reference source not found.]

4. Dual Monitor Video

Option Values: Enabled
 Disabled

Help Text:

If enabled, both the on-board video controller and an add-in video adapter are enabled for system video. The on-board video controller becomes the primary video device.

Comments: This option must be enabled to use an add-in card as the POST Legacy Video device. If this is intended to be the **only** video display, set the Onboard Video option to Disabled.

If the Legacy VGA Socket option is set to CPU Socket 2, this option is grayed out and unavailable, with a value set to Enabled. When Legacy VGA Socket is set back to CPU Socket 1, this option becomes available again, set to its default value.

/ **NOTE**

This option does not appear on some models.

Back to [Error! Reference source not found.] — [Error! Reference source not found.]

5. NIC Configuration Screen

Option Values: <None>

Help Text:

View/Configure PCI information and settings.

Comments: **Selection only.** Position to this line and press the <Enter> key to go to the **Error! Reference source not found.** group of configuration settings.

Back to [Error! Reference source not found.] — [Error! Reference source not found.]

NIC Configuration

The NIC Configuration screen allows the user to configure the NIC adapter options. It also displays the NIC MAC Addresses currently in use.

To access this screen from the **Main** screen, select **Advanced > PCI Configuration > NIC Configuration**. To move to another screen, press the <Esc> key to return to the **PCI Configuration** screen, if necessary press the <Esc> key again to return to the **Advanced** screen, then select the desired screen.

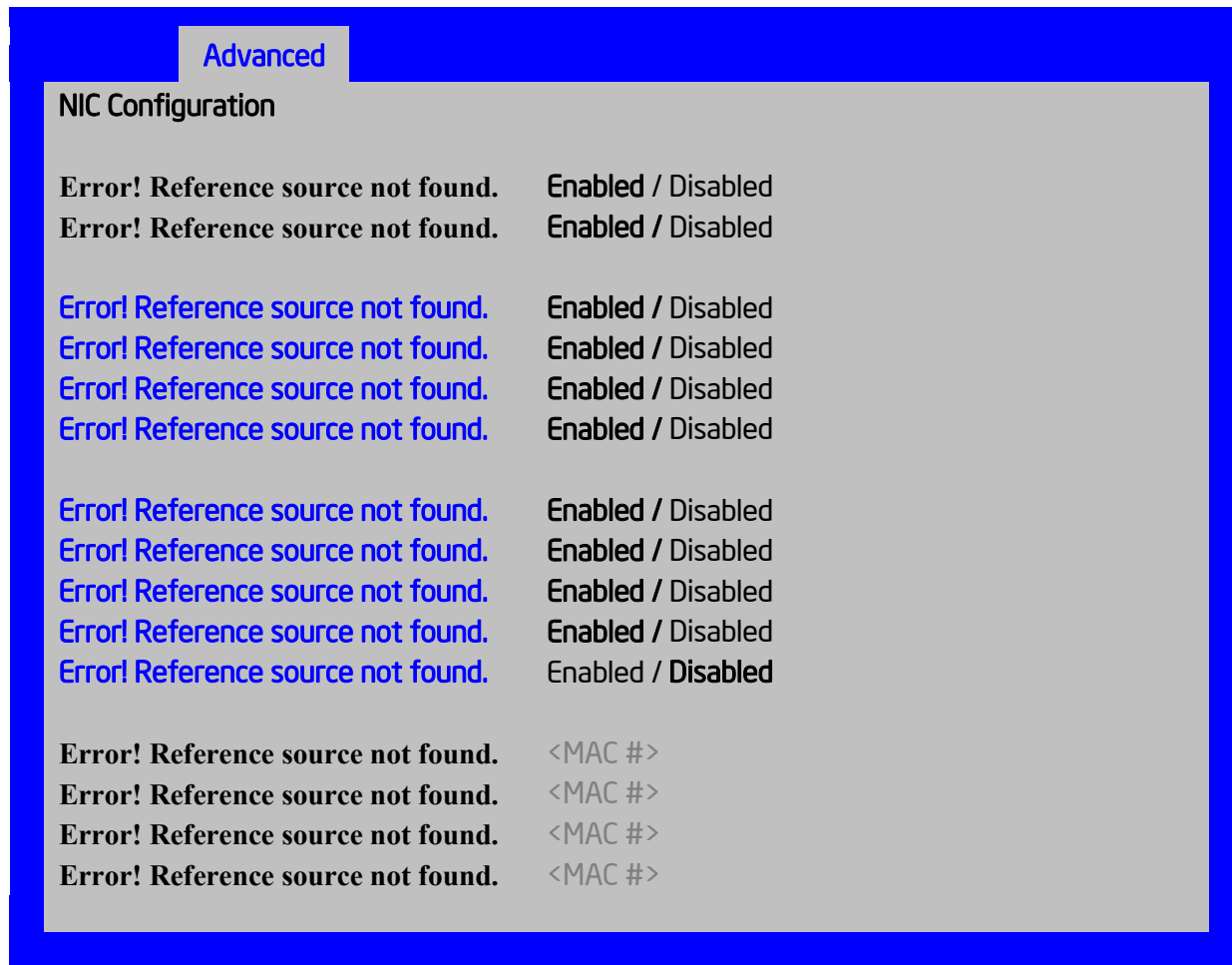

Figure 134. NIC Configuration Screen

Screen Field Descriptions:**1. Wake on LAN (PME)**

Option Values: **Enabled**
 Disabled

Help Text:

Enables or disables PCI PME function for Wake on LAN capability from LAN adapters.

Comments: Enables/disables PCI/PCIe PME# signal to generate Power Management Events (PME) and ACPI Table entries required for Wake on LAN (WOL). However, note that this will enable WOL only with an ACPI-capable Operating System which has the WOL function enabled.

Back to [Error! Reference source not found.] — [Error! Reference source not found.] — [Error! Reference source not found.]

2. Onboard NIC1

Option Values: **Enabled**
 Disabled

Help Text:

Enable/Disable Onboard Network Controller 1

Comments: This will disable Onboard Network Controller 1, including all NIC1 Ports and the associated options. The NIC Ports and PXE options and the MAC Address displays will not appear.

Back to [Error! Reference source not found.] — [Error! Reference source not found.] — [Error! Reference source not found.]

3. Onboard NIC2

Option Values: **Enabled**
 Disabled

Help Text:

Enable/Disable Onboard Network Controller 2

Comments: This will disable Onboard Network Controller 2, including all NIC2 Ports and the associated options. The NIC Ports and PXE options and the MAC Address displays will not appear.

Back to [Error! Reference source not found.] — [Error! Reference source not found.] — [Error! Reference source not found.]

- 4. NIC1 Port1
- 5. NIC1 Port2
- 6. NIC1 Port3
- 7. NIC1 Port4
- 8. NIC2 Port1
- 9. NIC2 Port2
- 10. NIC2 Port3
- 11. NIC2 Port4

Option Values: **Enabled**
 Disabled

Help Text:

Enable/Disable Onboard NIC<n> Port<x>

Comments: This will enable or disable Port <x = 1-4> of Onboard Network Controller <n = 1-2>, including associated options. The NIC<n> Port<x> PXE option and MAC Address display will not appear when this option is disabled.

This option will not appear when NIC<n> is disabled.

Back to [Error! Reference source not found.] — [Error! Reference source not found.] — [Error! Reference source not found.]

- 12. NIC1 Port1 PXE
- 13. NIC1 Port2 PXE
- 14. NIC1 Port3 PXE
- 15. NIC1 Port4 PXE
- 16. NIC2 Port1 PXE
- 17. NIC2 Port2 PXE
- 18. NIC2 Port3 PXE
- 19. NIC2 Port4 PXE

Option Values: **Enabled**
 Disabled

Help Text:

Enable/Disable Onboard NIC<n> Port<x> LOM PXE Boot

Comments: This will enable or disable PXE Boot capability for Port <x = 1-4> of Onboard Network Controller <n = 1-2>. The NIC<n> Port<x> PXE option and MAC Address display will not appear when this option is disabled.

This option will not appear when NIC<n> is disabled or when NIC<n> Port<x> is disabled.

In order to disable the PXE Boot OPRM for NIC1 (1Gb) or NIC2 (10Gb), PXE Boot must be disabled for all ports on the corresponding NIC1 or NIC2.

Back to [Error! Reference source not found.] — [Error! Reference source not found.] — [Error! Reference source not found.]

20. Onboard NIC iSCSI

Option Values: Enabled
 Disabled

Help Text:

Enable/Disable Onboard NIC iSCSI Option ROM Load.

Comments: This option is grayed out and not accessible if either the NIC1 or NIC2 ROMs are enabled. There is one iSCSI Option ROM for all onboard NICs/Ports.

If both of the onboard NIC are enabled **and** the iSCSI Option ROM is disabled, the onboard NICs cannot be booted and cannot Wake-on-LAN.

This option does not appear on some models.

Back to [Error! Reference source not found.] — [Error! Reference source not found.] — [Error! Reference source not found.]

- 21. NIC1 Port1 MAC Address
- 22. NIC1 Port2 MAC Address
- 23. NIC1 Port3 MAC Address
- 24. NIC1 Port4 MAC Address
- 25. NIC2 Port1 MAC Address
- 26. NIC2 Port2 MAC Address
- 27. NIC2 Port3 MAC Address
- 28. NIC2 Port4 MAC Address

Option Values: <Mac #>

Help Text: <None>

Comments: **Information only.** 12 hex digits of the MAC address of Onboard Network Controller <n = 1-2> Port <x = 1-4>.

This option will not appear when NIC<n> is disabled or when NIC<n> Port<x> is disabled.

Back to [Error! Reference source not found.] — [Error! Reference source not found.] — [Error! Reference source not found.]

Serial Port Configuration

The Serial Port Configuration screen allows the user to configure the Serial A [COM 1] and Serial B [COM2] ports.

To access this screen from the **Main** screen, select **Advanced > Serial Port Configuration**. To move to another screen, press the <Esc> key to return to the **Advanced** screen, then select the desired screen.

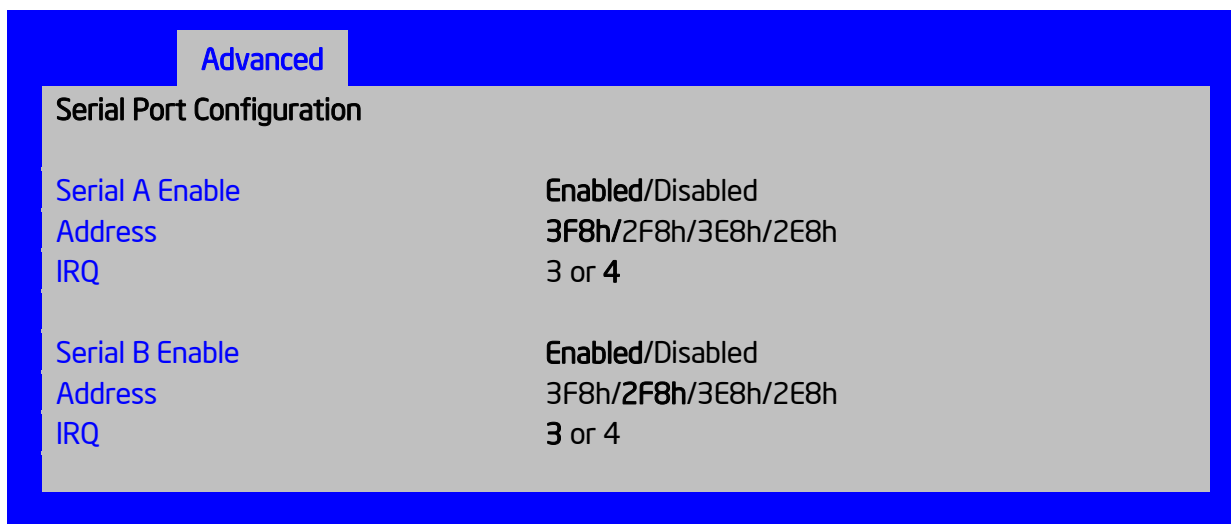

Figure 135. Serial Port Configuration Screen

Screen Field Descriptions:**1. Serial A Enable**

Option Values: **Enabled**
 Disabled

Help Text:

Enable or Disable Serial port A.

Comments: Serial Port A can be used for either Serial Over LAN or Serial Console Redirection.

Back to [[Serial Port Configuration](#)]

2. Address

Option Values: **3F8h**
 2F8h
 3E8h
 2E8h

Help Text:

Select Serial port A base I/O address.

Comments: Legacy I/O port address.

Back to [[Serial Port Configuration](#)]

3. IRQ

Option Values: 3
 4

Help Text:

Select Serial port A interrupt request (IRQ) line.

Comments: Legacy IRQ

Back to [[Serial Port Configuration](#)]

4. Serial B Enable

Option Values: **Enabled**
 Disabled

Help Text:

Enable or Disable Serial port B.

Comments: Serial Port B can be used for Serial Console Redirection. SOL cannot be routed to Serial B.

Back to [[Serial Port Configuration](#)]

5. Address

Option Values: 3F8h
 2F8h
 3E8h
 2E8h

Help Text:

 Select Serial port B base I/O address.

Comments: Legacy I/O port address.

Back to [[Serial Port Configuration](#)**]**

6. IRQ

Option Values: **3**
 4

Help Text:

 Select Serial port B interrupt request (IRQ) line.

Comments: Legacy IRQ

Back to [[Serial Port Configuration](#)**]**

USB Configuration

The USB Configuration screen allows the user to configure the available USB controller options.

To access this screen from the **Main** screen, select **Advanced > USB Configuration**. To move to another screen, press the <Esc> key to return to the **Advanced** screen, then select the desired screen.

This screen should display all USB Mass Storage devices which have been detected in the system. These include USB-attached Hard Disk Drives (HDDs), Floppy Disk Drives (FDDs), CDROM and DVDROM drives, and USB Flash Memory devices (USB Key, Keyfob, and so on).

Each USB Mass Storage device may be set to allow the media emulation for which it is formatted, or an emulation may be specified. For USB Flash Memory devices in particular, there are some restrictions:

- A USB Key formatted as a CDROM drive will be recognized as an HDD.
- A USB Key formatted without a Partition Table will be forced to FDD emulation.
- A USB Key formatted with one Partition Table, and less than 528 MB in size, will be forced to FDD emulation – otherwise if it is 528 MB or greater in size, it will be forced to HDD emulation.

/ **NOTE**

USB devices cannot be “hot-plugged” during POST – to be detected, they must be inserted before the system is booted.

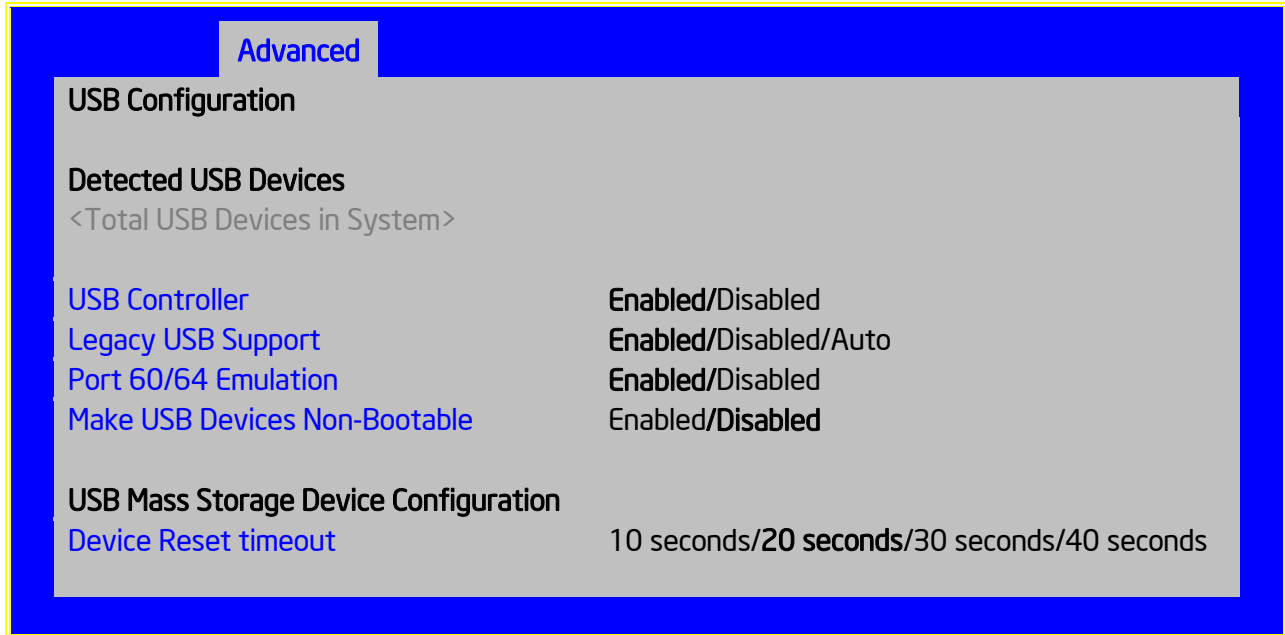

Figure 136. USB Configuration Screen

Screen Field Descriptions:

1. Detected USB Devices

Option Values: <Number of USB devices detected in system>

Help Text: <None>

Comments: **Information only.** Displays the total number of USB devices of all types which have been detected in POST.

[Back to \[USB Configuration\]](#)

2. USB Controller

Option Values: **Enabled**
Disabled

Help Text:

[Enabled] - All on-board USB controllers are turned on and accessible by the OS.

[Disabled] - All on-board USB controllers are turned off and inaccessible by the OS.

Comments: When the USB controllers are Disabled, there is no USB IO available for either POST or the OS. In that case, all following fields on this screen are grayed out and inactive.

[Back to \[USB Configuration\]](#)

3. Legacy USB Support

Option Values: **Enabled**
 Disabled
 Auto

Help Text:

Enables Legacy USB device boot support and PS/2 emulation for USB keyboard and mouse devices.

[Auto] - Legacy USB support is enabled if a USB device is attached.

Comments: When **Legacy USB Support** is **Disabled**, USB devices are available only through OS drivers.

If the **USB controller** setting is **Disabled**, this field is grayed out and inactive.

Back to [[USB Configuration](#)]

4. Port 60/64 Emulation

Option Values: **Enabled**
 Disabled

Help Text:

Enables I/O port 60h/64h emulation support.

This may be needed for legacy USB keyboard support when using an OS that is USB unaware.

Comments: If the **USB controller** setting is **Disabled**, this field is grayed out and inactive.

Back to [[USB Configuration](#)]

5. Make USB Devices Non-Bootable

Option Values: **Enabled**
 Disabled

Help Text:

Exclude USB in Boot Table.

[Enabled]- This will remove all USB Mass Storage devices as Boot options.

[Disabled] - This will allow all USB Mass Storage devices as Boot options.

Comments: This is a security option. When **Disabled**, the system cannot be booted directly to a USB device of any kind. USB Mass Storage devices may still be used for data storage.

If the **USB controller** setting is **Disabled**, this field is grayed out and inactive.

Back to [[USB Configuration](#)]

6. Device Reset Timeout

Option Values: 10 seconds
 20 seconds
 30 seconds
 40 seconds

Help Text:

USB Mass Storage device Start Unit command timeout.
 Setting to a larger value provides more time for a mass storage device to be ready, if needed.

Comments: If the **USB controller** setting is **Disabled**, this field is grayed out and inactive.

Back to [[USB Configuration](#)]

System Acoustic and Performance Configuration

The System Acoustic and Performance Configuration screen allows the user to configure the thermal control behavior of the system with respect to what parameters are used in the system's Fan Speed Control algorithms.

This screen is only available for platforms which have a BMC. Non-BMC platforms use a different Fan Speed Control mechanism configured from the Hardware Monitor screen.

To access this screen from the **Main** screen, select **Advanced > System Acoustic and Performance Configuration**. To move to another screen, press the <Esc> key to return to the **Advanced** screen, then select the desired screen.

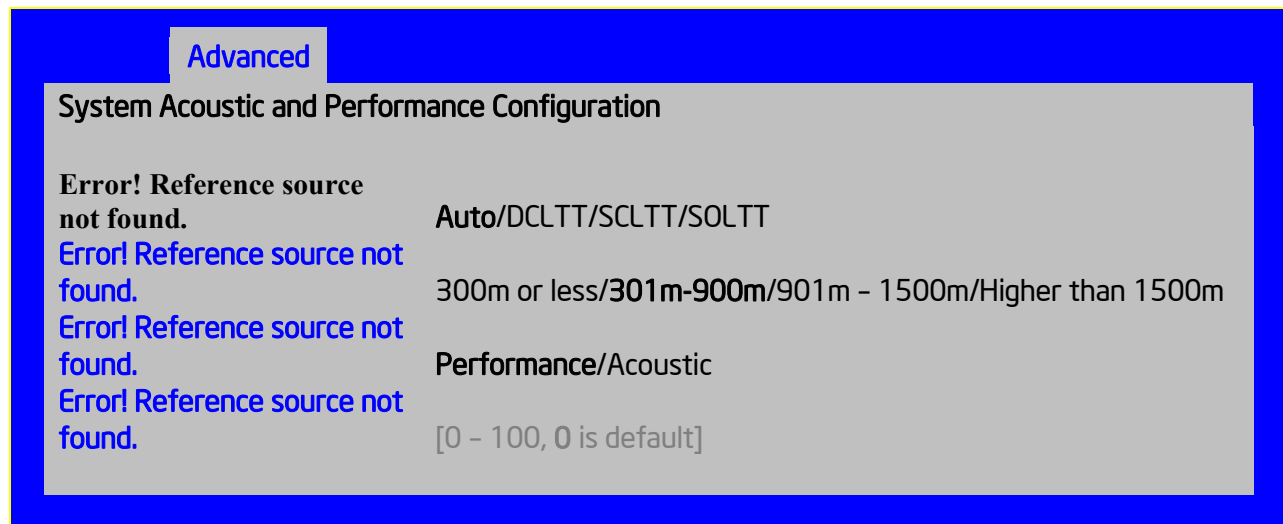

Figure 137. System Acoustic and Performance Configuration

Screen Field Descriptions:

1. Set Throttling Mode

Option Values: **Auto**
 DCLTT
 SCLTT
 SOLTT

Help Text:

Sets Thermal Throttling mode for memory, to control fans and DRAM power as needed to control DIMM temperatures.

[Auto] – BIOS selects mode.

[DCLTT] – Dynamic Closed Loop Thermal Throttling.

[SCLTT] – Static Closed Loop Thermal Throttling.

[SOLTT] – Static Open Loop Thermal Throttling.

Comments: The Thermal Throttling Mode chosen reflects whether the DIMMs have Temperature Sensors (TSOD), and whether the chassis is an Intel chassis for which thermal data are available. Note that this is for thermal throttling only, independent of any controls imposed for the purpose of power limiting.

- **DCLTT** is the expected mode for a board in an Intel chassis with inlet and outlet air temperature sensors and TSOD. The firmware can update the offset registers for closed loop during runtime, as BIOS sends the dynamic CLTT offset temperature data.
- **SCLTT** would be used with an OEM chassis and DIMMs with TSOD. The firmware does not change the offset registers for closed loop during runtime, although the Management Engine can do so.
- **SOLTT** is intended for a system with UDIMMs which do not have TSOD. The thermal control registers are configured during POST, and the firmware does not change them.

Back to [Error! Reference source not found.]

2. Altitude

Option Values: 300m or less
 301m-900m
 901m-1500m
 Higher than 1500m

Help Text:

[300m or less] (980ft or less)
 Optimal performance setting near sea level.
 [301m - 900m] (980ft - 2950ft)
 Optimal performance setting at moderate elevation.
 [901m - 1500m] (2950ft - 4920ft)
 Optimal performance setting at high elevation.
 [Higher than 1500m] (4920ft or greater)
 Optimal performance setting at the highest elevations.

Comments: This option sets an altitude value in order to choose a Fan Profile that is optimized for the air density at the current altitude at which the system is installed.

Back to [Error! Reference source not found.]

3. Set Fan Profile

Option Values: **Performance**
 Acoustic

Help Text:

[Performance] - Fan control provides primary system cooling before attempting to throttle memory.
 [Acoustic] - The system will favor using throttling of memory over boosting fans to cool the system if thermal thresholds are met.

Comments: This option sets an altitude value in order to choose a Fan Profile that is optimized for the air density at the current altitude at which the system is installed.

Back to [Error! Reference source not found.]

4. Fan PWM Offset

Option Values: [Entry Field 0 – 100, 0 is default]

Help Text:

Valid Offset 0 - 100. This number is added to the calculated PWM value to increase Fan Speed.

Comments: This is a percentage by which the calculated fan speed will be increased. The user can apply positive offsets that result in increasing the minimum fan speeds.

Back to [Error! Reference source not found.]

Security Screen (Tab)

The Security screen allows the user to enable and set the Administrator and User passwords and to lock out the front panel buttons so they cannot be used. This screen also allows the user to enable and activate the Trusted Platform Module (TPM) security settings on those boards that support TPM.

Note that it is necessary to activate the TPM in order to be able to enable Intel® Trusted Execution Technology (TXT) on boards that support it. Changing the TPM state in Setup will require a Hard Reset for the new state to become effective. For enabling Intel® TXT, see the **Processor Configuration** screen.

This BIOS supports (but does not require) “Strong Passwords” for security. The “Strong Password” criteria for both Administrator and User passwords require that passwords be between 8 and 14 characters in length, and a password must contain at least one case-sensitive alphabetic character, one numeric character, and one special character. A warning is given when a password is set which does not meet the Strong Password criteria, but the password is accepted.

For further security, the BIOS optionally may require a Power on Password to be entered in early POST in order to boot the system. When Power On Password is enabled, POST is halted soon after power on while the BIOS queries for a Power On Password. Either the Administrator or the User password may be entered for a Power on Password.

To access this screen from the **Main** screen or other top-level “Tab” screen, press the right or left arrow keys to traverse the tabs at the top of the Setup screen until the **Security** screen is selected.

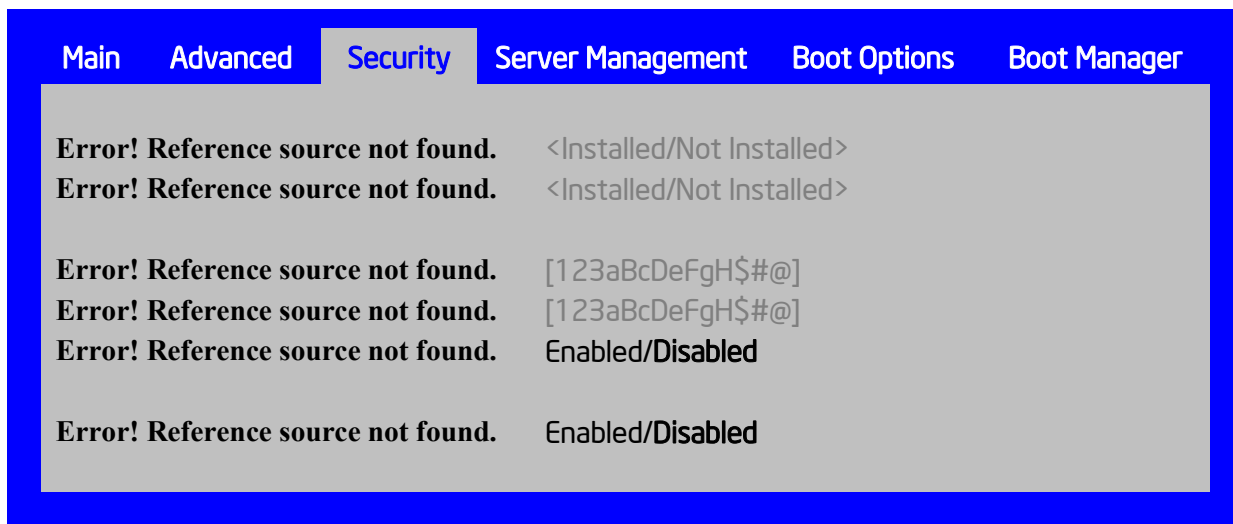

Figure 138. Security Screen

Screen Field Descriptions:

1. Administrator Password Status

Option Values: Installed
Not Installed

Help Text: <None>

Comments: **Information only.** Indicates the status of the Administrator Password.

Back to [Error! Reference source not found.]

2. User Password Status

Option Values: Installed
Not Installed

Help Text: <None>

Comments: **Information only.** Indicates the status of the User Password.

Back to [Error! Reference source not found.]

3. Set Administrator Password

Option Values: [Entry Field – 0-14 characters]

Help Text:

Administrator password is used if Power On Password is enabled and to control change access in BIOS Setup. Length is 1-14 characters. Case sensitive alphabetic, numeric and special characters !@#\$%^&*()-_+=? are allowed.

Note: Administrator password must be set in order to use the User account.

Comments: This password controls “change” access to Setup. The Administrator has full access to change settings for any Setup options, including setting the Administrator and User passwords.

When Power On Password protection is enabled, the Administrator password may be used to allow the BIOS to complete POST and boot the system.

Deleting all characters in the password entry field removes a password previously set. Clearing the Administrator Password also clears the User Password.

If invalid characters are present in the password entered, it will not be accepted, and there will be popup error message:

Password entered is not valid. Only case sensitive alphabetic, numeric and special characters !@#\$%^&*()-_+=? are allowed.

The Administrator and User passwords must be different. If the password entered is the same as the User password, it will not be accepted, and there will be popup error message:

Password entered is not valid. Administrator and User passwords must be different.

Strong passwords are encouraged, although not mandatory. If a password is entered which does not meet the “Strong Password” criteria, there will be a popup warning message:

Warning – a Strong Password should include at least one each case sensitive alphabetic, numeric, and special character. Length should be 8 to 14 characters.

Back to [Error! Reference source not found.]

4. Set User Password

Option Values: [Entry Field – 0-14 characters]

Help Text:

User password is used if Power On Password is enabled and to allow restricted access to BIOS Setup. Length is 1-14 characters. Case sensitive alphabetic, numeric and special characters !@#\$%^&*()-_+=? are allowed.

Note: Removing the administrator password also removes the user password.

Comments: The User password is available only if the Administrator Password has been installed. This option protects Setup settings as well as boot choices. The User Password only allows limited access to the Setup options, and no choice of boot devices.

When Power On Password protection is enabled, the User password may be used to allow the BIOS to complete POST and boot the system.

The password format and entry rules and popup error and warning message are the same for the User password as for the Administrator password (see above).

Back to [Error! Reference source not found.]

5. Power On Password

Option Values: Enabled
 Disabled

Help Text:

Enable Power On Password support. If enabled, password entry is required in order to boot the system.

Comments: When Power On Password security is enabled, the system will halt soon after power on and the BIOS will ask for a password before continuing POST and booting. Either the Administrator or User password may be used.

If an Administrator password has not been set, this option will be grayed out and unavailable. If this option is enabled and the Administrator password is removed, that will also disable this option.

Back to [Error! Reference source not found.]

6. Front Panel Lockout

Option Values: Enabled
 Disabled

Help Text:

If enabled, locks the power button OFF function and the reset and NMI Diagnostic Interrupt buttons on the system's front panel. If [Enabled] is selected, power off and reset must be controlled through a system management interface, and the NMI Diagnostic Interrupt is not available.

Comments: This option does not appear on all boards.

Back to [Error! Reference source not found.]

7. TPM State

Option Values: <Displays current TPM Device State>

May be:

Enabled & Activated
 Enabled & Deactivated
 Disabled & Activated
 Disabled & Deactivated

Help Text: <None>

Comments: Information only. Shows the current TPM device state.

A **Disabled** TPM device does not execute commands that use the TPM functions and TPM security operations are not available.

An **Enabled & Deactivated** TPM is in the same state as a disabled TPM, except that setting of the TPM ownership is allowed if it is not present already.

An **Enabled & Activated** TPM executes all commands that use the TPM functions and TPM security operations are also available.

/ **NOTE**

This option appears only on boards equipped with a TPM.

Back to [Error! Reference source not found.]

8. TPM Administrative Control

Option Values: **No Operation**
 Turn On
 Turn Off
 Clear Ownership

Help Text:

[No Operation] - No changes to current state.

[Turn On] - Enables and activates TPM.

[Turn Off] - Disables and deactivates TPM.

[Clear Ownership] - Removes the TPM ownership authentication and returns the TPM to factory default state.

Note: BIOS setting will return to [No Operation] on every boot cycle by default.

Comments: Any Administrative Control operation selected will require the system to perform a Hard Reset in order to become effective.

/ **NOTE**

This option appears only on boards equipped with a TPM.

Back to [Error! Reference source not found.]

Server Management Screen (Tab)

The Server Management screen allows the user to configure several server management features. This screen also provides an access point to the screens for configuring Console Redirection, displaying system information, and controlling the BMC LAN configuration.

To access this screen from the **Main** screen or other top-level “Tab” screen, press the right or left arrow keys to traverse the tabs at the top of the Setup screen until the **Server Management** screen is selected.

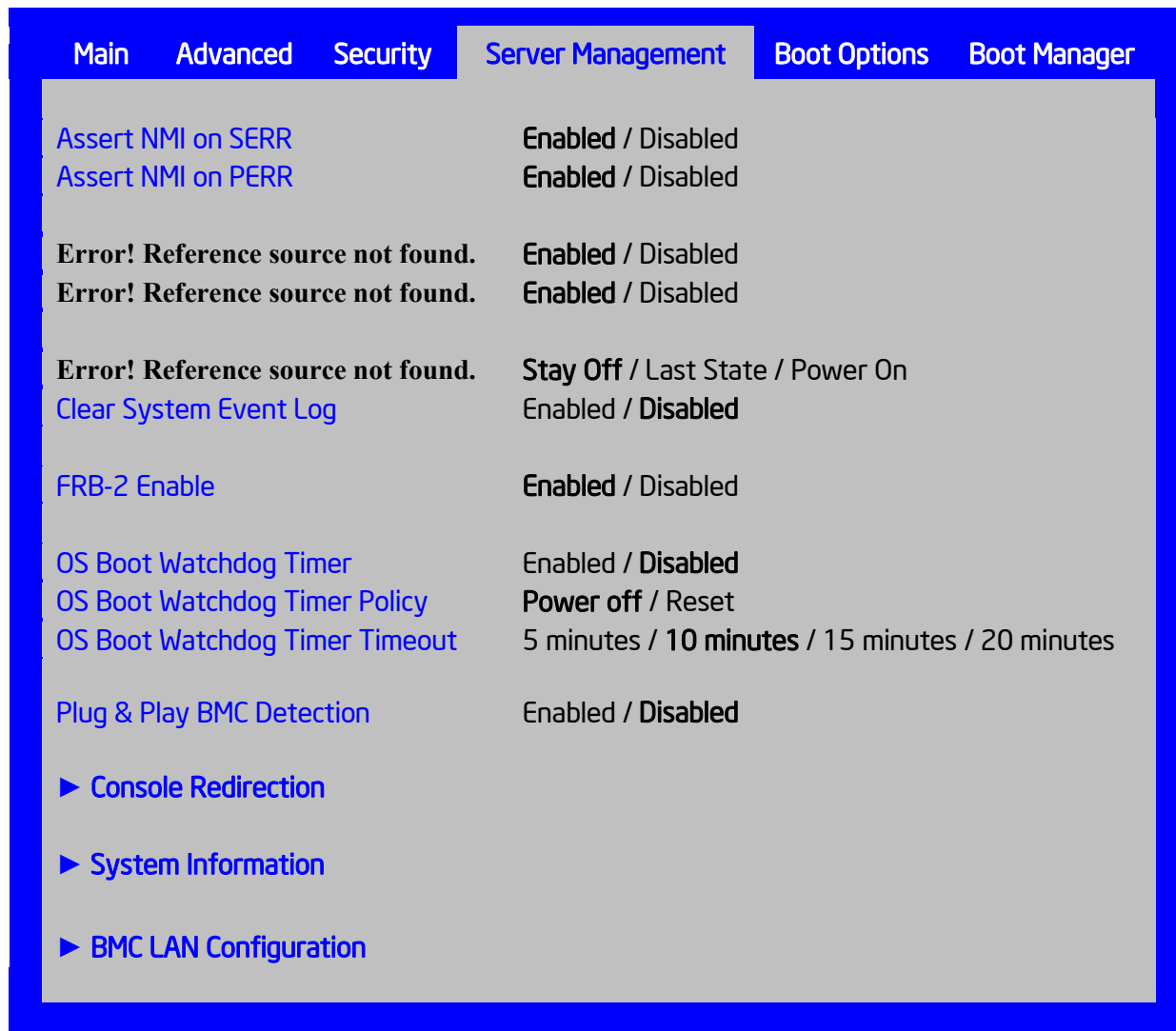

Figure 139. Server Management Screen

Screen Field Descriptions:**1. Reset on CATERR**

Option Values: **Enabled**
 Disabled

Help Text:

When enabled system gets reset upon encountering Catastrophic Error (CATERR); when disabled system does not get reset on CATERR.

Comments: This option controls whether the system will be reset when the “Catastrophic Error” CATERR# signal is held asserted, rather than just pulsed to generate an SMI. This indicates that the processor has encountered a fatal hardware error.

Back to [Error! Reference source not found.]

2. Reset on ERR2

Option Values: **Enabled**
 Disabled

Help Text:

When enabled system gets reset upon encountering ERR2 (Fatal error); when disabled system does not get reset on ERR2

Comments: This option controls whether the system will be reset if the BMC’s ERR2 Monitor times out, that is, the ERR2 signal has been continuously asserted long enough to indicate that the SMI Handler is not able to service the condition

Back to [Error! Reference source not found.]

3. Resume on AC Power Loss

Option Values: **Stay Off**
 Last State
 Power On

Help Text:

System action to take on AC power loss recovery.

[Stay Off] - System stays off.

[Last State] - System returns to the same state before the AC power loss.

[Power On] - System powers on.

Comments: This option controls the policy that the BMC will follow when AC power is restored after an unexpected power outage. The BMC will either hold DC power off or turn it on to boot the system, depending on this setting – and in the case of “Last State”, whether the power was on and the system was running before the AC power went off.

Back to [Error! Reference source not found.]

Console Redirection

The Console Redirection screen allows the user to enable or disable Console Redirection for Remote System Management, and to configure the connection options for this feature.

When Console Redirection is active, all POST and Setup displays are in Text Mode. The Quiet Boot setting is disregarded, and the Text Mode POST Diagnostic Screen will be displayed regardless of the Quiet Boot setting. This is due to the limitations of Console Redirection, which is using data transfer based on serial data terminal emulation.

To access this screen from the **Main** screen, select **Server Management > Console Redirection**. To move to another screen, press the <Esc> key to return to the **Server Management** screen, then select the desired screen.

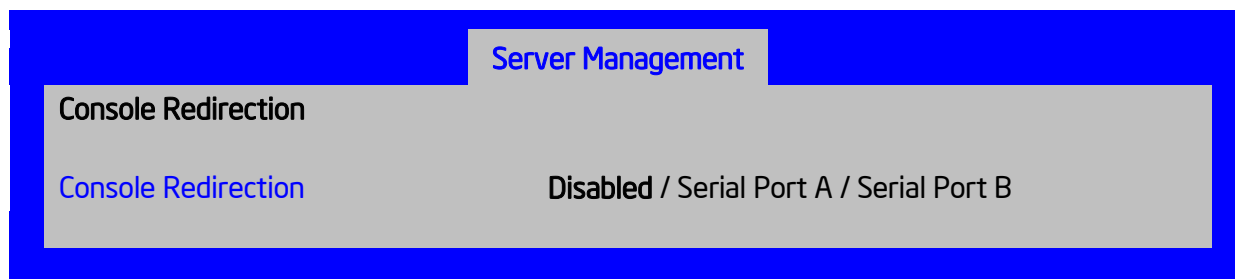

Figure 140. Console Redirection Screen

Screen Field Descriptions:

1. Console Redirection

Option Values: **Disabled**
 Serial Port A
 Serial Port B

Help Text:

Console redirection allows a serial port to be used for server management tasks.

[Disabled] - No console redirection.

[Serial Port A] - Configure serial port A for console redirection.

Enabling this option will disable display of the Quiet Boot logo screen during POST.

Comments: Serial Console Redirection can use either Serial Port A or Serial Port B. If SOL is also going to be configured, note that SOL is only supported through Serial Port A.

When Console Redirection is set to **Disabled**, all other options on this screen will be grayed out and unavailable.

Only Serial Ports which are **Enabled** should be available to choose for Console Redirection. If neither Serial A nor Serial B is set to **Enabled**, then Console Redirection will be forced to **Disabled**, and grayed out as inactive. In that case, all other options on this screen will also be grayed

Back to [Console Redirection]

System Information

The System Information screen allows the user to view part numbers, serial numbers, and firmware revisions. This is an Information Only screen

To access this screen from the **Main** screen, select **Server Management > System Information**. To move to another screen, press the <Esc> key to return to the **Server Management** screen, then select the desired screen.

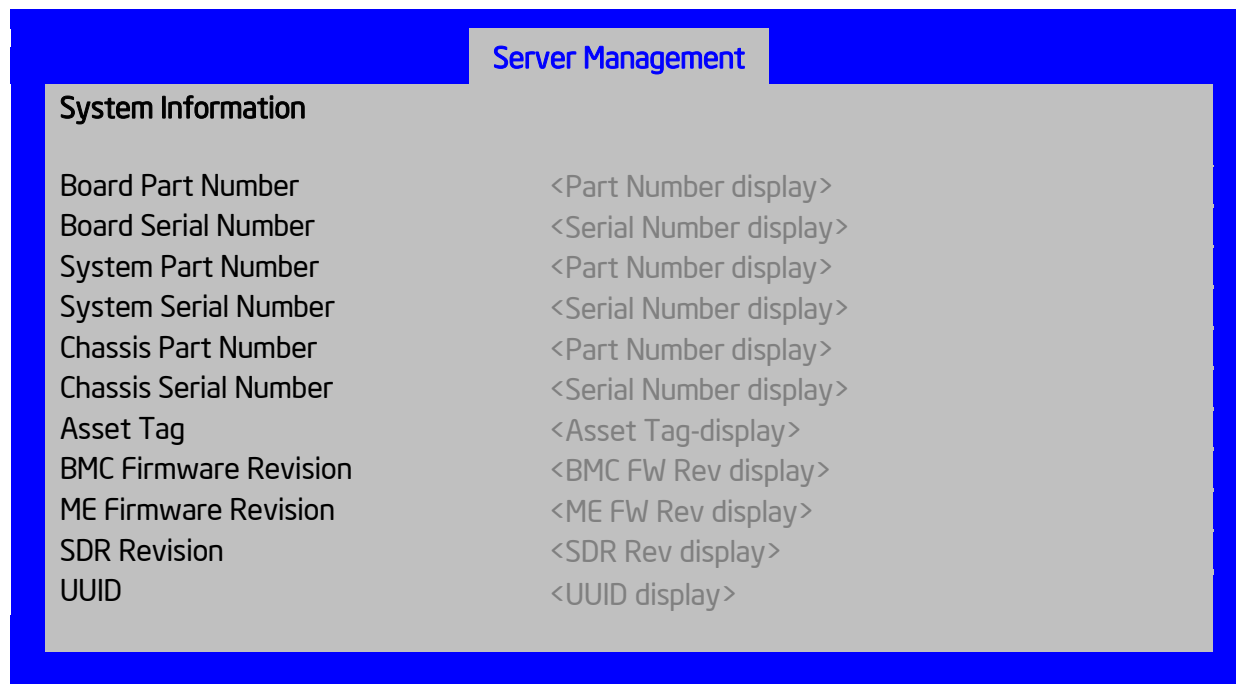

Figure 141. System Information Screen

Screen Field Descriptions:

BMC LAN Configuration

The BMC configuration screen allows the Setup user to configure the BMC Baseboard LAN channel and the RMM4 LAN channel, and to manage BMC User settings for up to five BMC Users.

To access this screen from the **Main** screen, select **Server Management > System Information**. To move to another screen, press the <Esc> key to return to the **Server Management** screen, then select the desired screen.



Figure 142. BMC LAN Configuration Screen

Screen Field Descriptions:

1. IP Source

Option Values: Static
 Dynamic

Help Text:

Select BMC IP Source: If [Static], IP parameters may be edited. If [Dynamic], these fields are display-only and IP address is acquired automatically (DHCP).

Comments: This specifies the IP Source for IPv4 addressing for the Baseboard LAN. There is a separate IP Source field for the Intel® RMM4 LAN configuration.

When IPv4 addressing is used, the initial value for this field is acquired from the BMC, and its setting determines whether the other Baseboard LAN IPv4 addressing fields are display-only (when **Dynamic**) or can be edited (when **Static**).

When IPv6 addressing is enabled, this field is grayed out and inactive.

[Back to \[BMC LAN Configuration\]](#)

2. IP Address

Option Values: [Entry Field 0.0.0.0, **0.0.0.0** is default]

Help Text:

View/Edit IP Address. Press <Enter> to edit.

Comments: This specifies the IPv4 Address for the Baseboard LAN. There is a separate IPv4 Address field for the Intel® RMM4 LAN configuration.

When IPv4 addressing is used, the initial value for this field is acquired from the BMC. The setting of **IP Source** determines whether this field is display-only (when **Dynamic**) or can be edited (when **Static**).

When IPv6 addressing is enabled, this field is grayed out and inactive.

[Back to \[BMC LAN Configuration\]](#)

3. Subnet Mask

Option Values: [Entry Field 0.0.0.0, **0.0.0.0** is default]

Help Text:

View/Edit Subnet Mask. Press <Enter> to edit.

Comments: This specifies the IPv4 addressing Subnet Mask for the Baseboard LAN. There is a separate IPv4 Subnet Mask field for the Intel® RMM4 LAN configuration.

When IPv4 addressing is used, the initial value for this field is acquired from the BMC. The setting of **IP Source** determines whether this field is display-only (when **Dynamic**) or can be edited (when **Static**).

When IPv6 addressing is enabled, this field is grayed out and inactive.

[Back to \[BMC LAN Configuration\]](#)

4. Gateway IP

Option Values: [Entry Field 0.0.0.0, **0.0.0.0** is default]

Help Text:

View/Edit Gateway IP. Press <Enter> to edit.

Comments: This specifies the IPv4 addressing Gateway IP for the Baseboard LAN. There is a separate IPv4 Gateway IP field for the Intel® RMM4 LAN configuration.

When IPv4 addressing is used, the initial value for this field is acquired from the BMC. The setting of **IP Source** determines whether this field is display-only (when **Dynamic**) or can be edited (when **Static**).

When IPv6 addressing is enabled, this field is grayed out and inactive.

Back to [BMC LAN Configuration]

5. IPv6

Option Values: Enabled
 Disabled

Help Text:

Option to Enable/Disable IPv6 addressing and any IPv6 network traffic on these channels.

Comments: The initial value for this field is acquired from the BMC. It may be changed in order to switch between IPv4 and IPv6 addressing technologies.

When this option is set to **Disabled**, all other IPv6 fields will not be visible for the Baseboard LAN and Intel® RMM4 DMN (if installed). When IPv6 addressing is **Enabled**, all IPv6 fields for the Baseboard LAN and Intel® RMM4 DMN will become visible, and all IPv4 fields will be grayed out and inactive.

Back to [BMC LAN Configuration]

6. IPv6 Source

Option Values: Static
 Dynamic
 Auto

Help Text:

Select BMC IPv6 source: If [Static], IPv6 parameters may be edited. If [Dynamic], these fields are display-only and IPv6 address is acquired automatically (DHCP). If [Auto], these fields are display-only and IPv6 address is acquired using ICMPv6 router / neighbor discovery.

Comments: This specifies the IP Source for IPv6 addressing for the Baseboard LAN configuration. There is a separate IPv6 Source field for the Intel® RMM4 LAN configuration.

This option is only visible when the **IPv6** option is set to **Enabled**.

When IPv6 addressing is **Enabled**, the initial value for this field is acquired from the BMC, and its setting determines whether the other Baseboard LAN IPv6 addressing fields are display-only (when **Dynamic** or **Auto**) or can be edited (when **Static**).

Back to [BMC LAN Configuration]

7. IPv6 Address

Option Values: [Entry Field 0000.0000.0000.0000.0000.0000.0000.0000,
 0000.0000.0000.0000.0000.0000.0000.0000 is default]

Help Text:

View/Edit IPv6 address. Press <Enter> to edit. IPv6 addresses consist of 8 hexadecimal 4 digit numbers separated by colons.

Comments: This specifies the IPv6 Address for the Baseboard LAN. There is a separate IPv6 Address field for the Intel® RMM4 LAN configuration.

This option is only visible when the **IPv6** option is set to **Enabled**.

When IPv6 addressing is used, the initial value for this field is acquired from the BMC. The setting of **IPv6 Source** determines whether this field is display-only (when **Dynamic** or **Auto**) or can be edited (when **Static**).

[Back to \[BMC LAN Configuration\]](#)

8. Gateway IPv6

Option Values: [Entry Field 0000.0000.0000.0000.0000.0000.0000.0000, **0000.0000.0000.0000.0000.0000.0000.0000** is default]

Help Text:

View/Edit Gateway IPv6 address. Press <Enter> to edit. Gateway IPv6 addresses consist of 8 hexadecimal 4 digit numbers separated by colons.

Comments: This specifies the Gateway IPv6 Address for the Baseboard LAN. There is a separate Gateway IPv6 Address field for the Intel® RMM4 LAN configuration.

This option is only visible when the **IPv6** option is set to **Enabled**.

When IPv6 addressing is used, the initial value for this field is acquired from the BMC. The setting of **IPv6 Source** determines whether this field is display-only (when **Dynamic** or **Auto**) or can be edited (when **Static**).

[Back to \[BMC LAN Configuration\]](#)

9. IPv6 Prefix Length

Option Values: [Entry Field 0 – 128, **64** is default]

Help Text:

View/Edit IPv6 Prefix Length from zero to 128 (default 64). Press <Enter> to edit.

Comments: This specifies the IPv6 Prefix Length for the Baseboard LAN. There is a separate IPv6 Prefix Length field for the Intel® RMM4 LAN configuration.

This option is only visible when the **IPv6** option is set to **Enabled**.

When IPv6 addressing is used, the initial value for this field is acquired from the BMC. The setting of **IPv6 Source** determines whether this field is display-only (when **Dynamic** or **Auto**) or can be edited (when **Static**).

[Back to \[BMC LAN Configuration\]](#)

10. Intel® RMM4

Option Values: Not Present
Intel® RMM4-Lite
Intel® RMM4 + DMN

Help Text: <None>

Comments: [Information only](#). Displays whether an Intel® RMM4 component is currently installed. This information may come from querying the BMC.

Intel® RMM4-Lite is the Management Module without the Dedicated Server Management NIC Module. When this is present, or if the Management Module is **Not Present** at all, the fields for Intel® RMM4 LAN Configuration will not be visible.

When an **Intel® RMM4 + DMN** is installed, the options for **Intel® RMM4 LAN Configuration** will be visible. When **IPv6** is **Disabled**, the IPv4 configuration fields will be visible and the IPv6 configuration fields will not be visible. When **IPv6** is **Enabled**, the IPv4 fields will be grayed out and inactive, while the IPv6 Configuration fields will be visible.

In either case, the Intel® RMM4 section **IP Source** or **IPv6 Source** will determine whether the IPv4 or IPv6 address fields are display-only or can be edited.

[Back to \[BMC LAN Configuration\]](#)

11. IP Source

Option Values: Static
 Dynamic

Help Text:

Select RMM4 IP source: If [Static], IP parameters may be edited. If [Dynamic], these fields are display-only and IP address is acquired automatically (DHCP).

Comments: This specifies the IP Source for IPv4 addressing for the Intel® RMM4 DMN LAN connection. There is a separate IP Source field for the Baseboard LAN configuration.

When IPv4 addressing is used, the initial value for this field is acquired from the BMC, and its setting determines whether the other Intel® RMM4 DMN LAN IPv4 addressing fields are display-only (when **Dynamic**) or can be edited (when **Static**).

When IPv6 addressing is enabled, this field is grayed out and inactive.

[Back to \[BMC LAN Configuration\]](#)

12. IP Address

Option Values: [Entry Field 0.0.0.0, **0.0.0.0** is default]

Help Text:

View/Edit IP Address. Press <Enter> to edit.

Comments: This specifies the IPv4 Address for the Intel® RMM4 DMN LAN. There is a separate IPv4 Address field for the Baseboard LAN configuration.

When IPv4 addressing is used, the initial value for this field is acquired from the BMC. The setting of **IP Source** determines whether this field is display-only (when **Dynamic**) or can be edited (when **Static**).

When IPv6 addressing is enabled, this field is grayed out and inactive.

[Back to \[BMC LAN Configuration\]](#)

13. Subnet Mask

Option Values: [Entry Field 0.0.0.0, **0.0.0.0** is default]

Help Text:

View/Edit Subnet Mask. Press <Enter> to edit.

Comments: This specifies the IPv4 addressing Subnet Mask for the Intel® RMM4 DMN LAN. There is a separate IPv4 Subnet Mask field for the Baseboard LAN configuration.

When IPv4 addressing is used, the initial value for this field is acquired from the BMC. The setting of **IP Source** determines whether this field is display-only (when **Dynamic**) or can be edited (when **Static**).

When IPv6 addressing is enabled, this field is grayed out and inactive.

Back to [[BMC LAN Configuration](#)]

14. Gateway IP

Option Values: [Entry Field 0.0.0.0, **0.0.0.0** is default]

Help Text:

View/Edit Gateway IP. Press <Enter> to edit.

Comments: This specifies the IPv4 addressing Gateway IP for the Intel® RMM4 DMN LAN. There is a separate IPv4 Gateway IP field for the Baseboard LAN configuration.

When IPv4 addressing is used, the initial value for this field is acquired from the BMC. The setting of **IP Source** determines whether this field is display-only (when **Dynamic**) or can be edited (when **Static**).

When IPv6 addressing is enabled, this field is grayed out and inactive.

Back to [[BMC LAN Configuration](#)]

15. IPv6 Source

Option Values: Static
 Dynamic
 Auto

Help Text:

Select Intel® RMM4 IPv6 source: If [Static], IPv6 parameters may be edited. If [Dynamic], these fields are display-only and IPv6 address is acquired automatically (DHCP). If [Auto], these fields are display-only and IPv6 address is acquired using ICMPv6 router / neighbor discovery.

Comments: This specifies the IP Source for IPv6 addressing for the Intel® RMM4 DMN LAN configuration. There is a separate IPv6 Source field for the Baseboard LAN configuration.

This option is only visible when the **IPv6** option is set to **Enabled**.

When IPv6 addressing is **Enabled**, the initial value for this field is acquired from the BMC, and its setting determines whether the other Intel® RMM4 DMN LAN IPv6 addressing fields are display-only (when **Dynamic** or **Auto**) or can be edited (when **Static**).

[Back to \[BMC LAN Configuration\]](#)

16. IPv6 Address

Option Values: [Entry Field 0000.0000.0000.0000.0000.0000.0000.0000,
0000.0000.0000.0000.0000.0000.0000.0000 is default]

Help Text:

View/Edit IPv6 address. Press <Enter> to edit. IPv6 addresses consist of 8 hexadecimal 4 digit numbers separated by colons.

Comments: This specifies the IPv6 Address for the Intel® RMM4 DMN LAN. There is a separate IPv6 Address field for the Baseboard LAN configuration.

This option is only visible when the **IPv6** option is set to **Enabled**.

When IPv6 addressing is used, the initial value for this field is acquired from the BMC. The setting of **IPv6 Source** determines whether this field is display-only (when **Dynamic** or **Auto**) or can be edited (when **Static**).

[Back to \[BMC LAN Configuration\]](#)

17. Gateway IPv6

Option Values: [Entry Field 0000.0000.0000.0000.0000.0000.0000.0000,
0000.0000.0000.0000.0000.0000.0000.0000 is default]

Help Text:

View/Edit Gateway IPv6 address. Press <Enter> to edit. Gateway IPv6 addresses consist of 8 hexadecimal 4 digit numbers separated by colons.

Comments: This specifies the Gateway IPv6 Address for the Intel® RMM4 DMN LAN. There is a separate Gateway IPv6 Address field for the Baseboard LAN configuration.

This option is only visible when the **IPv6** option is set to **Enabled**.

When IPv6 addressing is used, the initial value for this field is acquired from the BMC. The setting of **IPv6 Source** determines whether this field is display-only (when **Dynamic** or **Auto**) or can be edited (when **Static**).

[Back to \[BMC LAN Configuration\]](#)

18. IPv6 Prefix Length

Option Values: [Entry Field 0 – 128, **64** is default]

Help Text:

View/Edit IPv6 Prefix Length from zero to 128 (default 64). Press <Enter> to edit.

Comments: This specifies the IPv6 Prefix Length for the Intel® RMM4 DMN LAN. There is a separate IPv6 Prefix Length field for the Baseboard LAN configuration.

This option is only visible when the **IPv6** option is set to **Enabled**.

When IPv6 addressing is used, the initial value for this field is acquired from the BMC. The setting of **IPv6 Source** determines whether this field is display-only (when **Dynamic** or **Auto**) or can be edited (when **Static**).

[Back to \[BMC LAN Configuration\]](#)

19. BMC DHCP Host Name

Option Values: [Entry Field, 2-63 characters]

Help Text:

View/Edit BMC DHCP host name. Press <Enter> to edit. Host name should start with an alphabetic, remaining can be alphanumeric characters. Host name length may be from 2 to 63 characters.

Comments: This field is active and may be edited whenever at least one of the **IP Source** or **IPv6 Source** options is set to **Dynamic**. This is the name of the DHCP Host from which dynamically assigned IPv4 or IPv6 addressing parameters are acquired.

The initial value for this field is supplied from the BMC, if there is a DHCP Host available. The user can edit the existing Ho or enter a different DHCP Host Name.

If none of the **IP/IPv6 Source** fields is set to **Dynamic**, then this **BMC DHCP Host Name** field will be grayed out and inactive.

Back to [[BMC LAN Configuration](#)]

20. User ID

Option Values: **anonymous**
 root
 User3
 User4
 User5

Help Text:

Select the User ID to configure: User1 (anonymous), User2 (root), and User3/4/5 are supported.

Comments: These five User IDs are fixed choices and cannot be changed. The BMC supports 15 User IDs natively, but only the first 5 are supported through this interface.

Back to [[BMC LAN Configuration](#)]

21. Privilege

Option Values: Callback
 User
 Operator
Administrator

Help Text:

View/Select user privilege. User2 (root) privilege is "Administrator" and cannot be changed.

Comments: The level of privilege that is assigned for a User ID affects which functions that user may perform.

Back to [[BMC LAN Configuration](#)]

22. User Status

Option Values: Enabled
 Disabled

Help Text:

Enable / Disable LAN access for selected user. Also enables/disables SOL, KVM, and media redirection.

Comments: Note that status setting is **Disabled** by default until set to **Enabled**.

Back to [[BMC LAN Configuration](#)**]**

23. User Name

Option Values: [Entry Field, 4 - 15 characters]

Help Text:

Press <Enter> to edit User Name. User Name is a string of 4 to 15 alphanumeric characters, and must begin with an alphabetic character. User Name cannot be changed for User1 (anonymous) and User2 (root).

Comments: User Name can only be edited for users other than “anonymous” and “root”. Those two User Names may not be changed.

Back to [[BMC LAN Configuration](#)**]**

24. User Password

Option Values: [Popup Entry Field, 0 - 15 characters]

Help Text:

Press <Enter> key to enter password. Maximum length is 15 characters. Any ASCII printable characters can be used: case-sensitive alphabetic, numeric, and special characters.

****Note:** Password entered will override any previously set password.

Comments: This field will not indicate whether there is a password set already. There is no display - just press <Enter> for a popup with an entry field to enter a new password. Any new password entered will override the previous password, if there was one.

Back to [[BMC LAN Configuration](#)**]**

Boot Options Screen (Tab)

The Boot Options screen displays all bootable media encountered during POST, and allows the user to configure the desired order in which boot devices are to be tried.

The first boot device in the specified Boot Order which is present and is bootable during POST will be used to boot the system, and will continue to be used to reboot the system until the boot device configuration has changed (that is, which boot devices are present), or until the system has been powered down and booted in a “cold” power-on boot.

There are two main types of boot order control, Legacy Boot and EFI Optimized boot. These are mutually exclusive – when EFI Optimized Boot is enabled, Legacy Boot (the default) is disabled. Within Legacy Boot operation, there are two further methods of ordering boot devices, Dynamic Boot Order and Static Boot Order.

The default for Boot Order control is Legacy Boot, with Dynamic Boot Order. If all types of bootable devices are installed in the system, then the default Boot Order is as follows:

- CD/DVD-ROM
- Floppy Disk Drive
- Hard Disk Drive
- PXE Network Device
- BEV (Boot Entry Vector) Device
- EFI Shell and EFI Boot paths

In this default Boot Order, a USB device may appear in any of several Device Classes, due to the flexibility of USB connections and USB emulation of various types of devices.

/ **NOTE**

A USB Key (“Thumb Drive”, “Key Fob”) can be formatted to emulate either a Floppy Drive or a Hard Drive. and will appear in that Boot Device Class. However, although it can be formatted as a CDROM Drive, it will not be detected as such. It will be treated as a Hard Disk and will appear in the list of available Hard Drives.

To access this screen from the **Main** screen or other top-level “Tab” screen, press the right or left arrow keys to traverse the tabs at the top of the Setup screen until the **Boot Options** screen is selected.

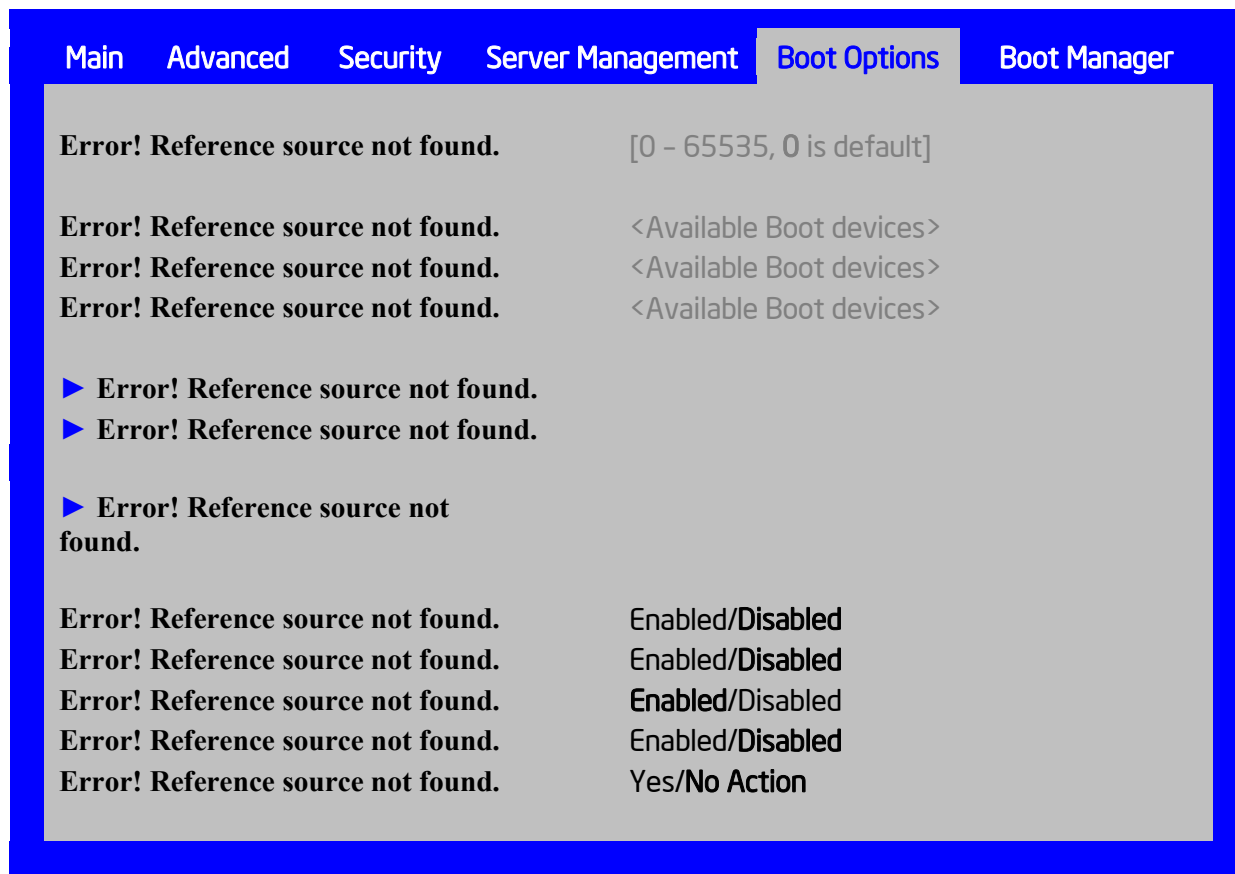

Figure 143. Boot Options Screen

Screen Field Descriptions:**1. System Boot Timeout**Option Values: [Entry Field 0 – 65535, **0** is default]

Help Text:

The number of seconds BIOS should pause at the end of POST to allow the user to press the [F2] key for entering the BIOS Setup utility.

Valid values are 0-65535. Zero is the default. A value of 65535 causes the system to go to the Boot Manager menu and wait for user input for every system boot.

Comments: After entering the desired timeout, press the <Enter> key to register that timeout value to the system. These settings are in seconds. The timeout value entered will take effect on the next boot.

This timeout value is independent of the FRB2 setting for BIOS boot failure protection. The FBR2 countdown will be suspended during the time that the Boot Timeout countdown is active.

Also, if the <Pause> key is pressed during the time that the Boot Timeout is active, the Boot Timeout countdown will be suspended until the Pause state has been dismissed and normal POST processing has resumed.

Back to [Error! Reference source not found.]

2. Boot Option #1
3. Boot Option #2
4. Boot Option <#n>

Option Values: <Available Boot Device #n>

Help Text:

Set system boot order by selecting the boot option for this position.

Comments: When the Boot order has been chosen, it will take effect on the next boot. The system will go down the list and boot from the first device on the list which is available and bootable.

This establishes the Boot Order **only with respect to the normal boot path**. This order has no effect on the Boot Manager selection list or the <F6> BIOS Boot Menu popup, both of which simply list all bootable devices available in the order in which they were detected. Whether or not a potential Boot Device is in this list has no bearing on the presence or order of Boot Devices shown for Boot Manager or the BIOS Boot Menu.

Back to [Error! Reference source not found.]

5. CDROM Order

Option Values: <None>

Help Text:

Set the order of the legacy devices in this group.

Comments: **Selection only.** Position to this line and press the <Enter> key to go to the **Error! Reference source not found..**

This option appears when one or more bootable CDROM drives are available in the system. This includes USB CDROM devices, **but not** USB Keys formatted for CRDOM emulation, which are seen as Hard Disk drives.

Back to [Error! Reference source not found.]

6. Hard Disk Order

Option Values: <None>

Help Text:

Set the order of the legacy devices in this group.

Comments: **Selection only.** Position to this line and press the <Enter> key to go to the **Error! Reference source not found..**

This option appears when one or more bootable Hard Disk drives are available in the system. This includes USB Hard Disk devices and USB Keys formatted for Hard Disk or CRDOM emulation.

Back to [Error! Reference source not found.]

7. Floppy Order

Option Values: <None>

Help Text:

Set the order of the legacy devices in this group.

Comments: Selection only. Position to this line and press the <Enter> key to go to the **Error! Reference source not found..**

This option appears when one or more bootable Floppy Disk drives are available in the system. This includes USB Floppy Disk devices and USB Keys formatted for Floppy Disk emulation.

Back to [Error! Reference source not found.]

8. Network Device Order

Option Values: <None>

Help Text:

Set the order of the legacy devices in this group.

Comments: Selection only. Position to this line and press the <Enter> key to go to the **Error! Reference source not found..**

This option appears when one or more bootable Network Devices are available in the system.

Back to [Error! Reference source not found.]

9. BEV Device Order

Option Values: <None>

Help Text:

Set the order of the legacy devices in this group.

Comments: Selection only. Position to this line and press the <Enter> key to go to the **Error! Reference source not found..**

This option appears when one or more bootable BEV Devices are available in the system.

Back to [Error! Reference source not found.]

10. Add EFI Boot Option

Option Values: <None>

Help Text:

Add a new EFI boot option to the boot order.

Comments: Selection only. Position to this line and press the <Enter> key to go to the **Error! Reference source not found..**

This option is only displayed if an EFI bootable device is available to the system.

Back to [Error! Reference source not found.]

11. Delete EFI Boot Option

Option Values: <None>

Help Text:

Remove an EFI boot option from the boot order.

Comments: **Selection only.** Position to this line and press the <Enter> key to go to the **Error! Reference source not found..**

This option is only displayed if an EFI boot path is included in the Boot Order.

Back to [Error! Reference source not found.]

12. EFI Optimized BootOption Values: Enabled
Disabled

Help Text:

If enabled, the BIOS only loads modules required for booting EFI-aware Operating Systems.

Comments: If this option is enabled, the system will not boot successfully to a non-EFI-aware OS.

Back to [Error! Reference source not found.]

13. Use Legacy Video for EFI OSOption Values: Enabled
Disabled

Help Text:

If enabled, the BIOS uses the legacy video ROM instead of the EFI video ROM.

Comments: This option appears only when EFI Optimized Boot is enabled.

Back to [Error! Reference source not found.]

14. Boot Option RetryOption Values: Enabled
Disabled

Help Text:

If enabled, this continually retries non-EFI-based boot options without waiting for user input.

Comments: This option is intended to keep retrying for cases where the boot devices could possibly be slow to initially respond, for example, if the device were “asleep” and did not wake quickly enough. However, if none of the devices in the Boot Order **ever** responds, the BIOS will continue to reboot indefinitely.**Back to [Error! Reference source not found.]**

15. USB Boot Priority

Option Values: Enabled
 Disabled

Help Text:

If enabled, newly discovered USB devices are moved to the top of their boot device category.

If disabled, newly discovered USB devices are moved to the bottom of their boot device category.

Comments: This option enables or disables the “USB Reorder” functionality. USB Boot Priority, if enabled, is intended for the case where a user wants to be able to plug in a USB device and immediately boot to it, for example in case of a maintenance or System Administration operation. If a User Password is installed, USB Boot Priority action is suspended when a User Password is installed.

Back to [Error! Reference source not found.]

16. Static Boot Ordering

Option Values: Enabled
 Disabled

Help Text:

[Disabled] - Devices removed from the system are deleted from Boot Order Tables.

[Enabled] - Devices removed have positions in Boot Order Tables retained for later reinsertion.

Comments: When the option changes to “Enabled” from “Disabled”, it will enable Static Boot Ordering (SBO) from the next boot onward, and also the current Boot Order will be stored as the SBO template.

When the option changes from “Enabled” to “Disabled”, this will disable SBO and the SBO template will be cleared.

Otherwise it will retain the current Enabled/Disabled state.

Back to [Error! Reference source not found.]

17. Reset Static Boot Order

Option Values: Yes
 No Action

Help Text:

[Yes] Take snapshot of current boot order to save as Static Boot Order Template.

Comments: This option will allow you to save the Boot Order list as the Static Boot Order template without disabling and re-enabling the Static Boot Ordering option.

Select Yes to snapshot the current Boot Options list into the Static Boot Options list on the next boot. After saving Static Boot Options list, this option will change back to No Action automatically.

This option is available only when the Static Boot Ordering option is Enabled. Otherwise it will grayed out and unavailable.

Back to [Error! Reference source not found.]

CDROM Order

The CDROM Order screen allows the user to control the order in which BIOS attempts to boot from the CDROM drives installed in the system. This screen is only available when there is at least one CDROM device available in the system configuration.

/ **NOTE**

A USB attached CDROM device will appear in this section. However, a USB Key formatted as a CRDOM device will not – it will be detected as a Hard Disk device and will be included in the Hard Disk Order Screen.

To access this screen from the **Main** screen, select **Boot Options > CDROM Order**. To move to another screen, press the <Esc> key to return to the **Boot Options** screen, then select the desired screen.

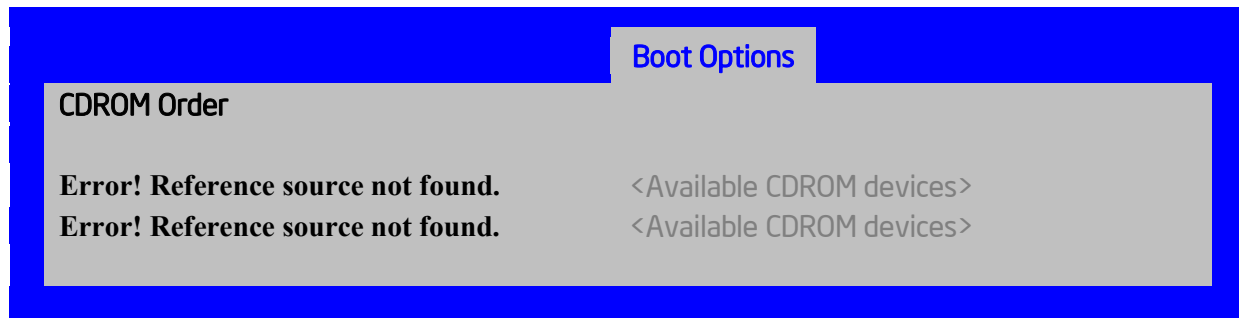

Figure 144. CDROM Order Screen

Screen Field Descriptions:

- 1. CDROM #1
- 2. CDROM #2

Option Values: <Available CDROM devices>

Help Text:

Set the system boot order.

Comments: Choose the order of booting among CDROM devices by choosing which available CDROM device should be in each position in the order.

Back to [Error! Reference source not found.] — [Error! Reference source not found.]

Hard Disk Order

The Hard Disk Order screen allows the user to control the order in which BIOS attempts to boot from the hard disk drives installed in the system. This screen is only available when there is at least one hard disk device available in the system configuration. Note that a USB attached Hard Disk drive or a USB Key device formatted as a hard disk will appear in this section.

To access this screen from the **Main** screen, select **Boot Options > Hard Disk Order**. To move to another screen, press the <Esc> key to return to the **Boot Options** screen, then select the desired screen.

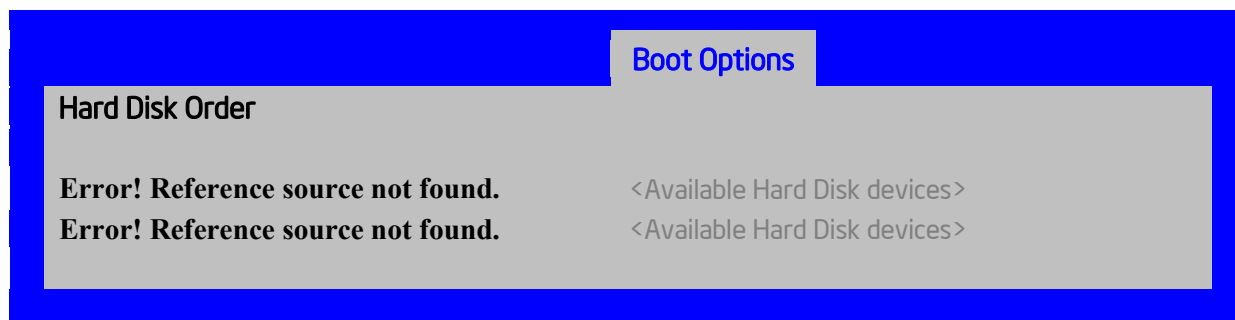

Figure 145. Hard Disk Order Screen

Screen Field Descriptions:

- 1. Hard Disk #1
- 2. Hard Disk #2

Option Values: <Available Hard Disk devices>

Help Text:

Set the system boot order.

Comments: Choose the order of booting among Hard Disk devices by choosing which available Hard Disk device should be in each position in the order.

Back to [Error! Reference source not found.] — [Error! Reference source not found.]

Floppy Order

The Floppy Order screen allows the user to control the order in which BIOS attempts to boot from the Floppy Disk drives installed in the system. This screen is only available when there is at least one Floppy Disk (diskette) device available in the system configuration. Note that a USB attached diskette drive or a USB Key device formatted as a diskette drive will appear in this section.

To access this screen from the **Main** screen, select **Boot Options > Floppy Order**. To move to another screen, press the <Esc> key to return to the **Boot Options** screen, then select the desired screen.

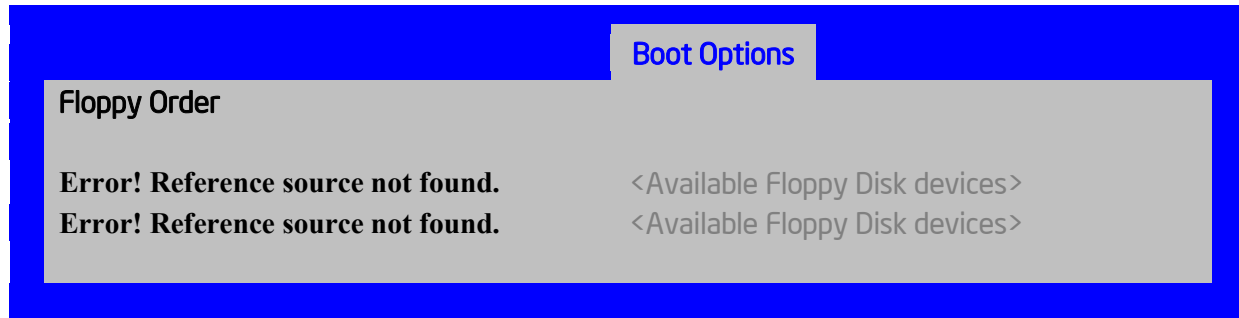

Figure 146. Floppy Order Screen

Screen Field Descriptions:

1. Floppy Disk #1
2. Floppy Disk #2

Option Values: <Available Floppy Disk devices>

Help Text:

Set the system boot order.

Comments: Choose the order of booting among Floppy Disk devices by choosing which available Floppy Disk device should be in each position in the order.

Back to [Error! Reference source not found.] — [Error! Reference source not found.]

Network Device Order

The Network Device Order screen allows the user to control the order in which BIOS attempts to boot from the network bootable devices installed in the system. This screen is only available when there is at least one network bootable device available in the system configuration.

To access this screen from the **Main** screen, select **Boot Options > Network Device Order**. To move to another screen, press the <Esc> key to return to the **Boot Options** screen, then select the desired screen.

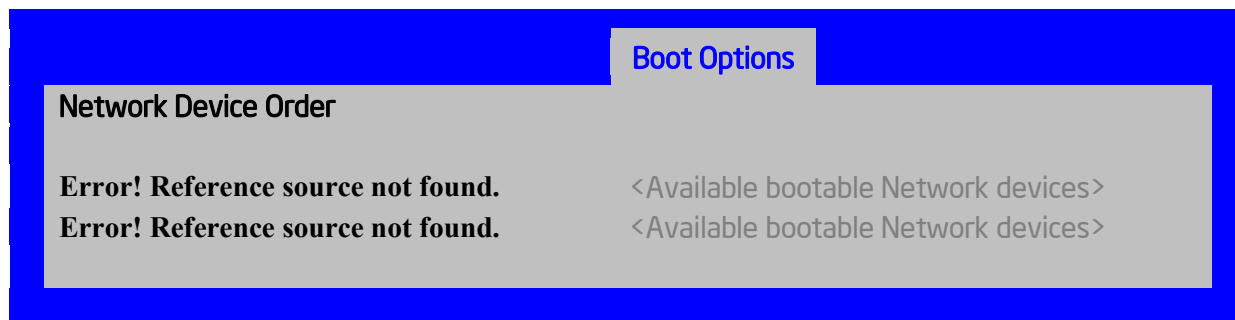

Figure 147. Network Device Order Screen

Screen Field Descriptions:

1. Network Device #1
2. Network Device #2

Option Values: <Available Network Devices>

Help Text:

Set the system boot order.

Comments: Choose the order of booting among Network Devices by choosing which available Network Device should be in each position in the order.

Back to [Error! Reference source not found.] — [Error! Reference source not found.]

BEV Device Order

The BEV Device Order screen allows the user to control the order in which BIOS attempts to boot from the BEV Devices installed in the system. This screen is only available when there is at least one BEV device available in the system configuration.

To access this screen from the **Main** screen, select **Boot Options > BEV Device Order**. To move to another screen, press the <Esc> key to return to the **Boot Options** screen, then select the desired screen.

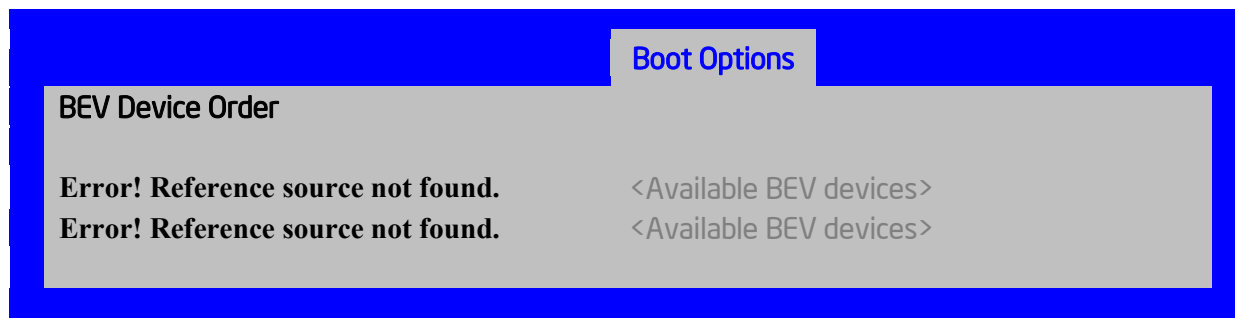

Figure 148. BEV Device Order Screen

Screen Field Descriptions:

1. BEV Device #1
2. BEV Device #2

Option Values: <Available BEV Devices>

Help Text:

Set the system boot order.

Comments: Choose the order of booting among BEV Devices by choosing which available BEV Device should be in each position in the order.

Back to [Error! Reference source not found.] — [Error! Reference source not found.]

Add EFI Boot Option

The Add EFI Boot Option screen allows the user to add an EFI boot option to the boot order. This screen is only available when there is at least one EFI bootable device present in the system configuration. The **Internal EFI Shell Boot Option** is permanent and cannot be added or deleted.

To access this screen from the **Main** screen, select **Boot Options > Add EFI Boot Option**. To move to another screen, press the <Esc> key to return to the **Boot Options** screen, then select the desired screen.

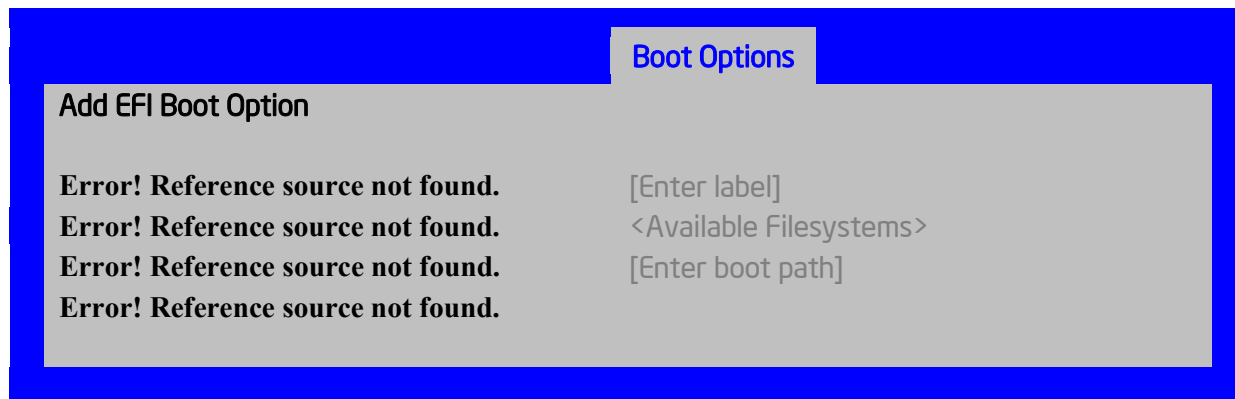

Figure 149. Add EFI Boot Option Screen

Screen Field Descriptions:

1. Add boot option label

Option Values: [Enter label]

Help Text:

Create the label for the new boot option.

Comments: This label becomes an abbreviation for this Boot Path.

Back to [Error! Reference source not found.] — [Error! Reference source not found.]

2. Select File system

Option Values: <Available Filesystems>

Help Text:

Select one file system from this list.

Comments: Choose the file system on which this boot path resides.

Back to [Error! Reference source not found.] — [Error! Reference source not found.]

3. Path for boot option

Option Values: [Enter Boot Path]

Help Text:

Enter the path to the boot option in the format fs0:\path\filename.efi.

Comments: This will be the Boot Path, residing on the file system chosen, which will be entered into the Boot Order with the Label entered above.

Back to [Error! Reference source not found.] — [Error! Reference source not found.]

4. Save

Option Values: <None>

Help Text:

Save the boot option..

Comments: Selection only. This will save the new Boot Option into the Boot Order.

Back to [Error! Reference source not found.] — [Error! Reference source not found.]

Delete EFI Boot Option

The Delete EFI Boot Option screen allows the user to remove an EFI boot option from the boot order. The “Internal EFI Shell” Boot Option will not be listed, since it is permanent and cannot be added or deleted.

To access this screen from the **Main** screen, select **Boot Options > Delete EFI Boot Option**. To move to another screen, press the <Esc> key to return to the **Boot Options** screen, then select the desired screen.

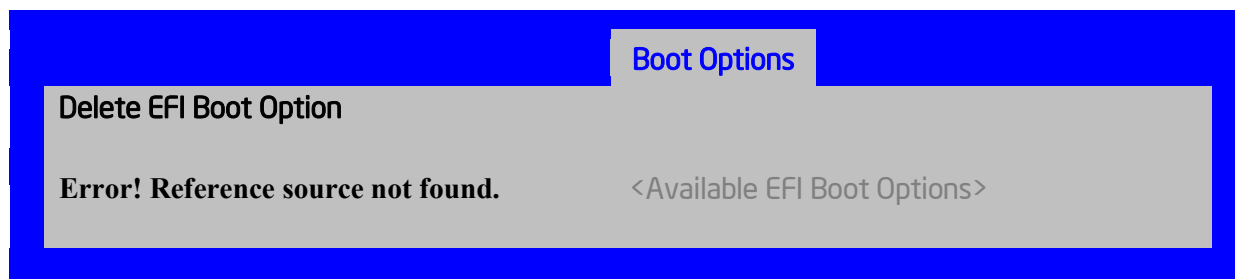

Figure 150. Delete EFI Boot Option Screen

Screen Field Descriptions:**1. Delete Boot Option**

Option Values: <Available EFI Boot Options>

Help Text:

Select one to delete.

Comments: This will not allow a user to delete the EFI Shell.

Back to [Error! Reference source not found.] — [Error! Reference source not found.]**Boot Manager Screen (Tab)**

The Boot Manager screen allows the user to view a list of devices available for booting, and to select a boot device for immediately booting the system. Note that this list is **not** in order according to the system Boot Option order. The “Internal EFI Shell” will always be available, regardless of whether any other bootable devices are available.

To access this screen from the **Main** screen or other top-level **Tab** screen, press the right or left arrow keys to traverse the tabs at the top of the Setup screen until the **Boot Manager** screen is selected.

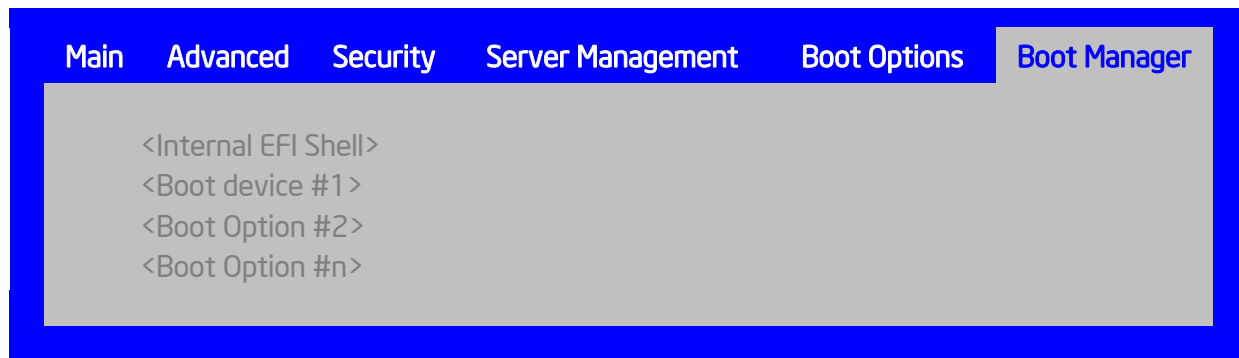
**Figure 151. Boot Manager Screen****Screen Field Descriptions:****Error Manager Screen (Tab)**

The Error Manager screen displays any POST Error Codes encountered during BIOS POST, along with an explanation of the meaning of the Error Code in the form of a Help Text. This is an **Information Only** screen.

To access this screen from the **Main** screen or other top-level **Tab** screen, press the right or left arrow keys to traverse the tabs at the top of the Setup screen until the **Error Manager** screen is selected.



Figure 152. Error Manager Screen

Screen Field Descriptions:

Exit Screen (Tab)

The Exit screen allows the user to choose whether to save or discard the configuration changes made on other Setup screens. It also allows the user to restore the BIOS settings to the factory defaults or to save or restore them to a set of user-defined default values. If Load Default Values is selected, the factory default settings (noted in bold in the Setup screen images) are applied. If Load User Default Values is selected, the system is restored to previously saved user-defined default values.

To access this screen from the **Main** screen or other top-level **Tab** screen, press the right or left arrow keys to traverse the tabs at the top of the Setup screen until the **Exit** screen is selected.

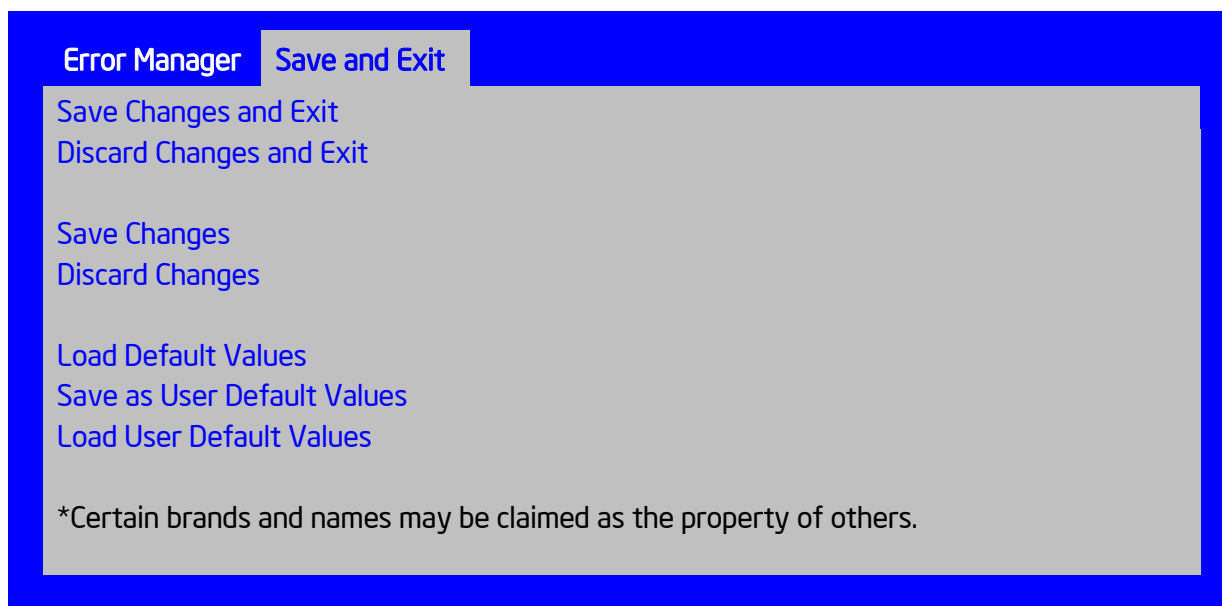

Figure 153. Exit Screen

Appendix A: Technical Reference

460W Hot-swap Power Supply Input Voltage

- 100-127V at 50/60 Hz; 10A max.
- 200-240V at 50/60 Hz; 10A max.

460W Hot-swap Power Supply Output Voltages

The following table defines the minimum power and current ratings. The power supply must meet both static and dynamic voltage regulation requirements for all conditions.

Table 4. Power Supply Output Voltages

Parameter	Tolerance	MIN	NOM	MAX	UNITS
+12V	- 5%/+5%	+11.40	+12.00	+12.60	V _{rms}
+12V stby	- 5%/+5%	+11.40	+12.00	+12.60	V _{rms}

550W Fixed Power Supply Input/Output Voltages

550-W Fixed Power Supply AC Input Voltage

Table 5. AC Input Voltage Range

Parameter	Min	Rated	Vmax	Start up vac	Power off vac
Voltage (110)	90 Vrms	100-127 Vrms	140 Vrms	85VAC +/- 4VAC	70VAC +/- 5VAC
Voltage (220)	180 Vrms	200-240 Vrms	264 Vrms		
Frequency	47 Hz	50/60	63 Hz		

Notes:

1. Maximum input current at low input voltage range shall be measured at 90VAC, at max load.
2. Maximum input current at high input voltage range shall be measured at 180VAC, at max load.
3. This requirement is not to be used for determining agency input current markings.

550-W Fixed Power Supply DC Output Voltage

Table 6. Over Voltage Protection Limits

Parameter	Min	Max.	Peak	Unit
3.3V	0.5	18.0		A
5V	0.3	15.0		A
12V1	0.7	24.0	28.0	A
12V2	0.7	24.0	28.0	A
12V3	1.5	18.0		
3.3V	0.5	18.0		A
- 12V	0.0	0.5		A
5Vstby	0.0	3.0	3.5	A

Notes:

1. Max combined power for all output shall not exceed 550W.
2. Peak combined power for all outputs shall not exceed 630W for 20 seconds.

3. Max combined power of 12V1, 12V2 and 12V3 shall not exceed 530W.
4. Max combined power on 3.3V and 5V shall not exceed 120W.

Table 7. Over Current Limits

Output	Min OCP	Max OCP
+3.3V	19 A	30 A
+5V	16 A	30 A
+12V1,2	29 A	36 A
+12V3 (240VA limited)	18.5 A	20 A
-12V	No damage	
5Vstby	No damage	

750W Redundant Power Supply Input/Output Voltages

750-W Redundant Power Supply Input Voltage

Table 8. AC Input Voltage Range

Parameter	MIN	Rated	V _{MAX}	Start up VAC	Power Off VAC
Voltage (110)	90 Vrms	100-127 Vrms	140 Vrms	85VAC +/- 4VAC	70VAC +/- 5VAC
Voltage (220)	180 Vrms	200-240 Vrms	264 Vrms		
Frequency	47 Hz	50/60	63 Hz		

Notes:

1. Maximum input current at low input voltage range shall be measured at 90VAC, at max load.
2. Maximum input current at high input voltage range shall be measured at 180VAC, at max load.
3. This requirement is not to be used for determining agency input current markings.

750-W Redundant Power Supply Input Voltage

Table 9. Over Voltage Protection (OVP) Limits

Output voltage	Min (v)	Max (v)
+12V	13.3	14.5
+12VSB	13.3	14.5

Table 10. Over Current Protection

Output Voltage	Input voltage range	Over Current Limits
+12V	90 – 264VAC	72A min; 78A max
12VSB	90 – 264VAC	2.5A min; 3.5A max

1200W Hot-swap Power Supply Input/Output Voltage

Table 11. AC Input Voltage Range for 1200W PSU

Parameter	MIN	Rated	VM AX	Startu p VAC	Power Off VAC
Voltage (110)	90 V _{rms}	100-127 V _{rms}	140 V _{rms}	85VAC +/- 4VAC	74VAC +/- 5VAC
Voltage (220)	180 V _{rms}	200-240 V _{rms}	264 V _{rms}		
Frequency	47 Hz	50/60	63 Hz		

Notes:

1. Maximum input current at low input voltage range shall be measured at 90VAC, at max load.
2. Maximum input current at high input voltage range shall be measured at 180VAC, at max load.
3. This requirement is not to be used for determining agency input current markings.

Table 12. Over Current Protection for 1200W PSU

Output Voltage	Input voltage range	Over Current Limits
+12V	90 – 264VAC	140A min; 170A max
12VSB	90 – 264VAC	2.5A min; 3A max

Table 13. Over Voltage Protection (OVP) Limits for 1200W PSU

Output Voltage	MIN (V)	MAX (V)
+12V	13.3	14.5
+12VSB	13.3	14.5

System Environmental Specifications

The following table defines the system level operating and non-operating environmental limits.

Table 14. System Environmental Limits Summary

Parameter	Limits
Operating Temperature	+10 °C to +35 °C with the maximum rate of change not to exceed 10 °C per hour
Non-Operating Temperature	-40 °C to +70 °C
Non-Operating Humidity	90%, non-condensing at 35 °C
Acoustic noise	Sound power: 7.0BA in an idle state at typical office ambient temperature. (23 +/- 2 degrees C)
Shock, operating	Half sine, 2g peak, 11 milliseconds
Shock, unpackaged	Trapezoidal, 25g, velocity change 136 inches/second (≤40 lbs to < 80 lbs)
Shock, packaged	Non-palletized free fall in height 24 inches (≤40 lbs to < 80 lbs)

Appendix A: Technical Reference

Parameter	Limits
Vibration, unpackaged	5Hz to 500Hz, 2.20g RMS random
ESD	+/-15KV except I/O port +/- 8KV per Intel® Environmental test specification
System Cooling Requirement in BTU/Hr	460Watt Max – 1570BTU/hour 750Watt Max – 2560BTU/hour 1200Watt Max –4096BTU/hour

Appendix B: Regulatory and Compliance Information

Please refer to the Server Products Regulatory and Safety document for the product regulatory compliance reference. The document can be downloaded from

<http://www.intel.com/support/motherboards/server/>.

Appendix C: LED Decoder

During the system boot process, the BIOS executes a number of platform configuration processes, each of which is assigned a specific hex POST code number. As each configuration routine is started, the BIOS displays the POST code to the POST Code Diagnostic LEDs on the back edge of the server board. To assist in troubleshooting a system hang during the POST process, the Diagnostic LEDs can be used to identify the last POST process that was executed.

Each POST code is represented by a sequence of eight amber diagnostic LEDs. The POST codes are divided into two nibbles, an upper nibble and a lower nibble. The upper nibble bits are represented by diagnostic LEDs #4, #5, #6, and #7. The lower nibble bits are represented by diagnostics LEDs #0, #1, #2, and #3. If the bit is set in the upper and lower nibbles, then the corresponding LED is lit. If the bit is clear, then the corresponding LED is off.

The diagnostic LED #7 is labeled as “MSB”, and the diagnostic LED #0 is labeled as “LSB”.

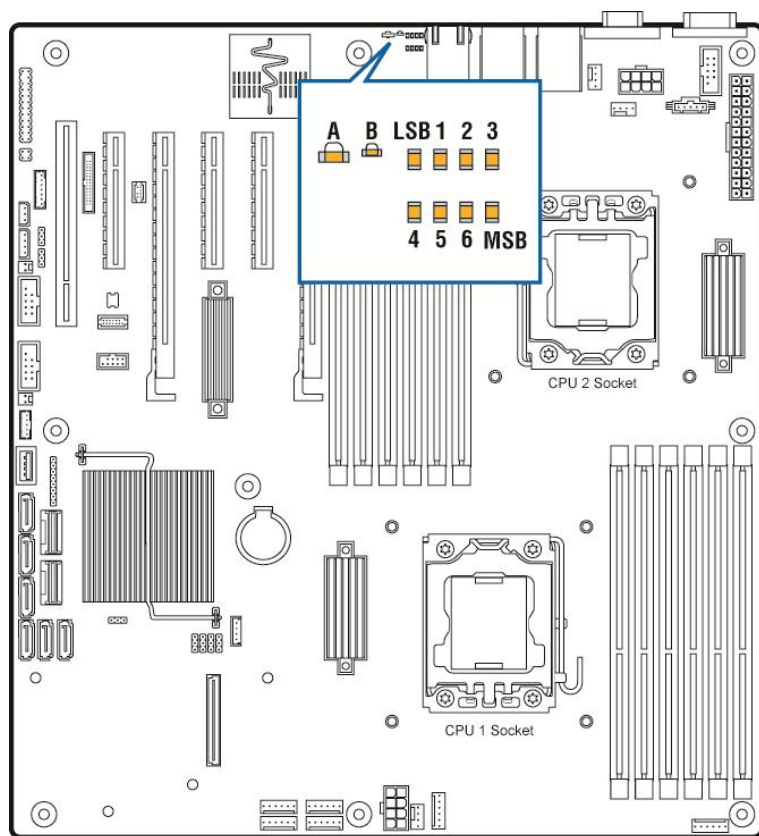

AF005555

A	System Status LED
B	System Identification LED
LSB 123456 MSB	POST Code Diagnostic LEDs

Figure 154. Diagnostic LED Placement Diagram

The LEDs are decoded as follows:

Table 15. POST Progress Code LED Example

LEDs	Upper Nibble AMBER LEDs				Lower Nibble GREEN LEDs			
	MSB	7	6	5	4	3	2	LSB
	LED #7	LED #6	LED #5	LED #4	LED #3	LED #2	LED #1	LED #0
	8h	4h	2h	1h	8h	4h	2h	1h
Status	ON	OFF	ON	OFF	ON	ON	OFF	OFF
Decode Result	1	0	1	0	1	1	0	0
	Ah				Ch			

The following table provides a list of all POST progress codes.

Table 16. POST Progress Code Decoder

Checkpoint	Diagnostic LED Decoder								Description
	1 = LED On, 0 = LED Off								
	Upper Nibble				Lower Nibble				
	MSB							LSB	
	8h	4h	2h	1h	8h	4h	2h	1h	
LED #	#7	#6	#5	#4	#3	#2	#1	#0	
SEC Phase									
01h	0	0	0	0	0	0	0	1	First POST code after CPU reset
02h	0	0	0	0	0	0	1	0	Microcode load begin
03h	0	0	0	0	0	0	1	1	CRAM initialization begin
04h	0	0	0	0	0	1	0	0	Pei Cache When Disabled
05h	0	0	0	0	0	1	0	1	SEC Core At Power On Begin.
06h	0	0	0	0	0	1	1	0	Early CPU initialization during Sec Phase.
07h	0	0	0	0	0	1	1	1	Early SB initialization during Sec Phase.
08h	0	0	0	0	1	0	0	0	Early NB initialization during Sec Phase.
09h	0	0	0	0	1	0	0	1	End Of Sec Phase.
0Eh	0	0	0	0	1	1	1	0	Microcode Not Found.
0Fh	0	0	0	0	1	1	1	1	Microcode Not Loaded.
PEI Phase									
10h	0	0	0	1	0	0	0	0	PEI Core
11h	0	0	0	1	0	0	0	1	CPU PEIM
15h	0	0	0	1	0	1	0	1	NB PEIM
19h	0	0	0	1	1	0	0	1	SB PEIM
MRC Process Codes – MRC Progress Code Sequence is executed - See Table 63									
PEI Phase continued...									

Appendix C: LED Decoder

Checkpoint	Diagnostic LED Decoder								Description
	1 = LED On, 0 = LED Off								
	Upper Nibble				Lower Nibble				
	MSB							LSB	
	8h	4h	2h	1h	8h	4h	2h	1h	
LED #	#7	#6	#5	#4	#3	#2	#1	#0	
31h	0	0	1	1	0	0	0	1	Memory Installed
32h	0	0	1	1	0	0	1	0	CPU PEIM (Cpu Init)
33h	0	0	1	1	0	0	1	1	CPU PEIM (Cache Init)
34h	0	0	1	1	0	1	0	0	CPU PEIM (BSP Select)
35h	0	0	1	1	0	1	0	1	CPU PEIM (AP Init)
36h	0	0	1	1	0	1	1	0	CPU PEIM (CPU SMM Init)
4Fh	0	1	0	0	1	1	1	1	Dxe IPL started
DXE Phase									
60h	0	1	1	0	0	0	0	0	DXE Core started
61h	0	1	1	0	0	0	0	1	DXE NVRAM Init
62h	0	1	1	0	0	0	1	0	SB RUN Init
63h	0	1	1	0	0	0	1	1	Dxe CPU Init
68h	0	1	1	0	1	0	0	0	DXE PCI Host Bridge Init
69h	0	1	1	0	1	0	0	1	DXE NB Init
6Ah	0	1	1	0	1	0	1	0	DXE NB SMM Init
70h	0	1	1	1	0	0	0	0	DXE SB Init
71h	0	1	1	1	0	0	0	1	DXE SB SMM Init
72h	0	1	1	1	0	0	1	0	DXE SB devices Init
78h	0	1	1	1	1	0	0	0	DXE ACPI Init
79h	0	1	1	1	1	0	0	1	DXE CSM Init
90h	1	0	0	1	0	0	0	0	DXE BDS Started
91h	1	0	0	1	0	0	0	1	DXE BDS connect drivers
92h	1	0	0	1	0	0	1	0	DXE PCI Bus begin
93h	1	0	0	1	0	0	1	1	DXE PCI Bus HPC Init
94h	1	0	0	1	0	1	0	0	DXE PCI Bus enumeration
95h	1	0	0	1	0	1	0	1	DXE PCI Bus resource requested
96h	1	0	0	1	0	1	1	0	DXE PCI Bus assign resource
97h	1	0	0	1	0	1	1	1	DXE CON_OUT connect
98h	1	0	0	1	1	0	0	0	DXE CON_IN connect
99h	1	0	0	1	1	0	0	1	DXE SIO Init
9Ah	1	0	0	1	1	0	1	0	DXE USB start

Checkpoint	Diagnostic LED Decoder								Description
	1 = LED On, 0 = LED Off								
	Upper Nibble				Lower Nibble				
	MSB							LSB	
	8h	4h	2h	1h	8h	4h	2h	1h	
LED #	#7	#6	#5	#4	#3	#2	#1	#0	
9Bh	1	0	0	1	1	0	1	1	DXE USB reset
9Ch	1	0	0	1	1	1	0	0	DXE USB detect
9Dh	1	0	0	1	1	1	0	1	DXE USB enable
A1h	1	0	1	0	0	0	0	1	DXE IDE begin
A2h	1	0	1	0	0	0	1	0	DXE IDE reset
A3h	1	0	1	0	0	0	1	1	DXE IDE detect
A4h	1	0	1	0	0	1	0	0	DXE IDE enable
A5h	1	0	1	0	0	1	0	1	DXE SCSI begin
A6h	1	0	1	0	0	1	1	0	DXE SCSI reset
A7h	1	0	1	0	0	1	1	1	DXE SCSI detect
A8h	1	0	1	0	1	0	0	0	DXE SCSI enable
A9h	1	0	1	0	1	0	0	1	DXE verifying SETUP password
ABh	1	0	1	0	1	0	1	1	DXE SETUP start
ACH	1	0	1	0	1	1	0	0	DXE SETUP input wait
ADh	1	0	1	0	1	1	0	1	DXE Ready to Boot
Aeh	1	0	1	0	1	1	1	0	DXE Legacy Boot
Afh	1	0	1	0	1	1	1	1	DXE Exit Boot Services
B0h	1	0	1	1	0	0	0	0	RT Set Virtual Address Map Begin
B1h	1	0	1	1	0	0	0	1	RT Set Virtual Address Map End
B2h	1	0	1	1	0	0	1	0	DXE Legacy Option ROM init
B3h	1	0	1	1	0	0	1	1	DXE Reset system
B4h	1	0	1	1	0	1	0	0	DXE USB Hot plug
B5h	1	0	1	1	0	1	0	1	DXE PCI BUS Hot plug
B6h	1	0	1	1	0	1	1	0	DXE NVRAM cleanup
B7h	1	0	1	1	0	1	1	1	DXE Configuration Reset
00h	0	0	0	0	0	0	0	0	INT19
S3 Resume									
E0h	1	1	0	1	0	0	0	0	S3 Resume PEIM (S3 started)
E1h	1	1	0	1	0	0	0	1	S3 Resume PEIM (S3 boot script)
E2h	1	1	0	1	0	0	1	0	S3 Resume PEIM (S3 Video Repost)
E3h	1	1	0	1	0	0	1	1	S3 Resume PEIM (S3 OS wake)

Appendix C: LED Decoder

Checkpoint	Diagnostic LED Decoder								Description
	1 = LED On, 0 = LED Off								
	Upper Nibble				Lower Nibble				
	MSB							LSB	
	8h	4h	2h	1h	8h	4h	2h	1h	
LED #	#7	#6	#5	#4	#3	#2	#1	#0	
BIOS Recovery									
F0h	1	1	1	1	0	0	0	0	PEIM which detected forced Recovery condition
F1h	1	1	1	1	0	0	0	1	PEIM which detected User Recovery condition
F2h	1	1	1	1	0	0	1	0	Recovery PEIM (Recovery started)
F3h	1	1	1	1	0	0	1	1	Recovery PEIM (Capsule found)
F4h	1	1	1	1	0	1	0	0	Recovery PEIM (Capsule loaded)

Appendix D: Getting Help

If you encounter an issue with your server system, follow these steps to obtain support:

1. Visit the following Intel support web page:
<http://support.intel.com/support/motherboards/server>
This web page provides 24x7 support when you need it to get the latest and most complete technical support information on all Intel Enterprise Server and Storage Platforms. Information available at the support site includes:
 - Latest BIOS, firmware, drivers and utilities.
 - Product documentation, installation and quick start guides.
 - Full product specifications, technical advisories and errata.
 - Compatibility documentation for memory, hardware add-in cards, chassis support matrix and operating systems.
 - Server and chassis accessory parts list for ordering upgrades or spare parts
 - A searchable knowledgebase to search for product information throughout the support site.
2. If you are still unable to obtain a solution to your issue, send an email to Intel's technical support center using the online form available at <http://www.intel.com/support/feedback.htm?group=server>.
3. Lastly, you can contact an Intel support representative using one of the support phone numbers available at <http://www.intel.com/support/feedback.htm?group=server> (charges may apply). Intel customer support suggests filling out the issue report form available at “[Intel® Server Issue Report Form](#)” to better service the issue.

Intel also offers Channel Program members around-the-clock 24x7 technical phone support on Intel® server boards, server chassis, server RAID controller cards, and Intel® Server Management at <http://www.intel.com/reseller/>.

/ **NOTE**

You will need to log in to the Reseller site to obtain the 24x7 number.

Warranty Information

To obtain warranty information, visit the following Intel web site:

<http://www.intel.com/support/warranty>

Appendix E: Intel® Server Issue Report Form

Issue Report Form (Rev 3.6)

/ **NOTE**

Filling out this form completely is required for any escalation.

Customer Contact Information:

Customer Support Case#:

Intel® Server Board or System:

(Example: S2400GP, P4000GP)

Server Chassis:

(Example P4000M. If third-party chassis used, indicate make and model.)

Base Board Information: (some information may be found by accessing BIOS and going through the Server Management menu -> System Information)

Baseboard PBA/TA/AA # (Example: 123456-789):

- can be found on the white sticker label on the baseboard.

System BIOS Version:

Intel® Remote Management Module Firmware Version (if applicable):

BMC Version:

FRU/SDR Version:

HSC Version:

Has the latest BIOS been tried? (Yes/No):

Has the latest BMC/mBMC been tried? (Yes/No):

Has the latest IMM BMC been tried? (Yes/No):

Has the latest RMM Firmware been tried? (Yes/No):

Has the latest FRU/SDR been tried? (Yes/No):

Has the latest HSC been tried? (Yes/No):

Processor information:

	Type	Speed	sSpec	Thermal Solution
Processor 1				
Processor 2				

Thermal solution (Heat sink) examples:
(1U, Passive w/air ducting, and so on)

Memory:

Manufacturer	Part Number	DRAM Part Number	On Intel tested list?

Add-in adapters (Example: NICs, Management Adapters, Serial Expansion Cards, PCI-Express* Adapters, RAID Controllers, SCSI Controllers, and so on):

Type	Slot	Manufacturer	Model	Firmware

Other third part hardware (Example: Example: KVM, Chassis, and so on):

Description/Use	Manufacturer	Model	Firmware

Storage Devices (Example: SCSI, SATA, SAS, USB, Tape, and so on):

Manufacturer	Model	Type	Size	Firmware	In Hot Swap Bay?

Operating System Information (Example: RedHat* Enterprise Linux, Microsoft* Windows* Server 2003, Service pack 1, OEM CD):

Manufacturer:

Version:

Language version (English, Arabic, Chinese (Simplified)):

Service Pack Level or Kernel Revision:

Distribution (OEM/Retail):

Intel® RAID Controller: (Example SRCU42E)

RAID controller part number (PBA number):

RAID controller firmware version:

Has the latest RAID firmware been tried? (Yes/No):

RAID driver version:

Has the latest RAID driver been tried? (Yes/No):

RAID volumes configuration (disks and RAID level):

RAID volume use (Boot device/Data Volume):

Is BBU (Battery Backup Unit) installed? (Yes/No):

BBU part number:

Detailed description of issue:

Troubleshooting tried:

Steps to replicate the issue:

Issue impact statements:

Do you have any potential Intel system, or component purchases that this issue is holding up? If yes, please provide a brief description below.

Do you have systems already purchased that are not being delivered to your customers because of this issue? If yes, please provide a brief description below.

Have you returned systems or components to your place of purchase because of this issue? If yes, please provide a brief description below.

*All other brands and names are property of their respective owners.